Albany Times

Declared a Legal Newspaper by Act of Superior Court of Alameda County

The Only Newspaper Printed and Published in the City of Albany

VOLUME XXXIX — ALBANY, CALIFORNIA — Wednesday, Nov. 7, 1973 — 150 — NUMBER 10

Overseas Mailing Guidelines

This year, the Secretary of Defense and the Postmaster General have joined together in urging the public to mail Christmas packages early to members of the United States Armed Forces overseas.

The following guidelines regarding packages have been established:

To most military post offices overseas, packages must not weigh more than 70 pounds or be more than 100 inches in length and girth combined. Packages that weigh less than 15 pounds and are less than 60 inches in length and girth combined can be sent at ordinary postage rates and receive air transportation from the east or west coast on a space available basis. For one dollar more than surface rates, packages can be parcel airlifted from local post offices to overseas areas. Packages must weigh more than 30 pounds or be less than 60 inches in length and girth combined.

Packages should be wrapped and tied well, with both mailing and return address printed clearly. It is recommended that the mailing address and return address also be include inside the package. Perishable food and flammables may not be mailed. APO or FPO numbers should include all five digits.

Packages mailed to Europe, South America, and Africa should be sent not later than Nov. 10 and Nov. 24 is the deadline for packages to Canada or the Arctic.

Lawrence Hall Of Science

Lawrence Hall of Science will present a variety of lectures and exhibits in the coming weeks.

Albany resident Barbara Bacigalupi will present "A New Look at Your Heart" at 2:30 p.m. on November 10 and 11. Another lecture, the "Science of Folklore" by Dr. Alan Dundes is scheduled for November 15 at 7:30 p.m.

Weekend films at Lawrence Hall of Science are "Grand Canyon" and "Sky Capers." They will be presented November 10 and 11 at 11 a.m., 1 and 3:45 p.m. Evening showings at 7:30 p.m. are scheduled for November 9 and 10.

Exhibits currently on display at Lawrence Hall of Science include a miscroscopic photo display, computer terminals, a 1910 mechanical seismograph, and math and science activity halls.

Lawrence Hall of Science hours are Monday through Wednesday 10 a.m. to 4:30 p.m., Thursday through Saturday 10 a.m. to 9 p.m., and Sunday from 10 a.m. to 5 p.m.

NOTICE

The Albany City Council will hold a continued public hearing on the Open Space Element Plan, on Monday, November 12, 1973 at 8 p.m. in the Council Chambers, 1000 San Pablo Avenue, Albany.

The Open Space Element of the General Plan is available for review in the office of the City Engineer and the Library.

MacGregor School Children sing to Eda Dupin at Retirement Luncheon. Standing left to right: Muriel Harpham, Kindergarten Teacher, led singing. Dorothy Irvin, Principal of MacGregor School. Seated: Louis and Eda Dupin surrounded by some of their many young friends.

—Luoma Photo

Eda and Louis Dupin Are Honored For Ten-Year Service

Many friends, teachers, and dignitaries gathered together last Friday noon to fete Eda and Louis Dupin for their many services for the children of MacGregor School. For ten years the Dupins were crossing guards on Key Route Boulevard.

Trying hard to hold back the tears, Eda received surprises and gifts and listened to original songs from local school children. Students presented the Dupins with personal notes containing pennies and nickels, to be used to purchase a momento for the Dupin home. The children also carried banners proclaiming "Hello Eda and Louis. We Love You."

Dorothy Irvin, school principal, briefly addressed the gathering, commending the Dupins for the dedication to the welfare of school children. Mrs. Muriel Harpham, kindergarten teacher, led the youngsters in several nursery rhymes with words rewritten for the occasion.

Adult guests attending the event included the Dupins' son Don, Community Center Director; Bud Rooney, director of the Parks and Recreation Department; school board member Bob Nehls; Diane Leahy, MacGregor PTA president; Albany Chief of Police Jim Simmons and Police Sergeant Jim Harris; Mrs. Bernard Johnson, former MacGregor PTA president; Frank Graeber, a member of the Parks and Recreation commission; and noon supervisors Norma Robertson, Donna Hellwig, and Mary Hartung.

Medical Center's Tea Scheduled For Nov. 7

Children's Hospital Medical Center's 35th annual Exhibit Tea, grande dame of Bay Area holiday bazaars, is calendared for Wednesday, Nov. 7 at a new location — Goodman's Number Ten, Jack London Square, Oakland.

For years, the exhibit was held at Hotel Claremont.

The event, eagerly anticipated by early bird Christmas shoppers for the past 34 seasons, will be open to the public without charge from 10 a.m. to 3:30 p.m. Complimentary tea and refreshments will be served in the lounge adjoining the huge exhibit area from 2 p.m. until closing time.

Mrs. I. Cleveland Steele, chairman of the huge sale which is staged by CHMC's 63 auxiliary Branches, says that shoppers will find a wide variety of items ranging from inexpensive, but charming handcrafted stocking stuffers and gadgets for "the person who has everything," to more elaborate home furnishings, clothing and accessories for both adults and children, living greens, gourmet food, homebaked goods and toys galore.

Mrs. Steele is being assisted with space allocation by Mrs. David L. Hagman of Orinda and Mrs. David Cutter of Lafayette.

Mrs. Lloyd Lundstrom of Orinda heads the items committee, assisted by Mrs. John C. Gutleben of Castro Valley and Mrs. Vernon Estey of Benicia.

Among the hundreds of items to be sold at reasonable prices starting at $1.50 are:

ALBANY — ELM Branch (Mrs. Martin Griffin, Exhibit Tea Chairman), handmade character dolls (popular item last year); outdoor plywood trees decorated in realistic English holly for an attractive door hanging; felt panels decorated in bright colors for displaying Christmas cards; handmade felt stockings.

BERKELEY—CEDAR Branch (Mrs. Keith E. Sleeper), professionally-grown topiary ivy tree for use indoors or outdoors, some decorated with baubles, others with tiny lights; mouth-watering cakes and pies, baked at dawn the day of Exhibit Tea: CYPRESS BRANCH (Mrs. Melvin essup), hand-carved wood calico cats from Thailand; little girl muu-muus in red and white with matching teddy bear (sizes 3 through 6); cupie doll dressed in blue and white in tiny bathtub, with matching dress for little girl.

HAWTHORNE (Mrs. Edwin Skeels), small child's rocking horse of white wood with yarn and felt decorated faces, mane, etc. (can be used as TV chair); pine cone wreaths in natural finish or gilded: HILL JR. (Mrs. Norma Hearn) embroidered blue cotton shirts for men or women.

EL SOBRANTE—LIVE OAK BRANCH (Mrs. James M. Ross), firelighters sold successfully since 1969, packaged attractively in red Christmas boxes; fingertip guest towels of assorted colors trimmed with washable velvet ribbon and nylon lace with hand-embroidered designs.

Timothy Still Assumes Post

Timothy Still of 601 Carmel Ave. assumed the duties on Nov. 1 of an urban designer in the Virgin Islands Planning Office in Charlotte Amalie, St. Thomas, Virgin Islands.

His duties will involve development and ecological planning for the U.S. Virgin Islands.

A graduate of St. Jerome's Elementary School and St. Mary's High School, Timothy received his higher education at the University of California, Berkeley.

There he received his BA in Architecture, with highest honors and Phi Beta Kappa, in 1971, and his Master's in City and Regional Planning, with distinction, last June. He also studied at the University of Manchester in England in the summer of 1972.

Timothy and his parents, Mr. and Mrs. Stephen Still, have resided in Albany for 20 years. Other members of his family living in Albany are a brother, Michael; a sister, Stephanie; and grandparents, Mr. and Mrs. E. B. Still and Mrs. Laura Stedman.

Bond Committee Plans Party

Saturday night, November 10 beginning at 9 p.m. there will be a party to celebrate the successful passage of school bond Measure A. Anyone who has worked on any of the three bond measures, H and I, I and B, or the victorious Measure A is invited and encouraged to attend. The event will be held in the H and R Block office at 1552 Solano Avenue.

The school bond committees and workers have worked long and hard together in an effort to secure safe schools for Albany children. The party will be the culmination and celebration of their efforts. It is hoped that all who have given so much of their time and talents will join with the friends they've made in these campaigns.

Albany High School Students Present 'Stage Door'

Joining the current passion for nostalgia, Albany High School has selected for performance next week the fabulous '38 comedy-drama, "Stage Door," the theatrical tour-de-force that has amused and delighted millions for over thirty years. The Ferber and Kaufman show is being energetically recreated by a cast and crew of A.H.S. students numbering over one hundred.

Special attention is being given to the lavish costume wardrobe of 1938 style clothing required by the thirty-two member cast. The production promises to be a veritable fashion showplate for the fabulous prewar era.

The entertaining story of the play revolves around the careers and loves of a group of delightful young actresses in New York. Among those performing leading roles are Colleen Smith as the aspiring actress Terry Randall, Malcolm Michael as the brash young playwright Keith Burgess, and Jeff Carter as the brilliant producer David Kingsley.

The few remaining tickets for "Stage Door" are or sale now at Hollfelders Jewelry on Solano Avenue. Admission prices are $1.50 for students showing student body cards and $2 for adults. Performances are Friday and Saturday evenings November 16 and 17 at 8 p.m. at the A.H.S. Little Theatre.

Frank Knapp Night

Saturday, November 10 is Frank Knapp Night . Many years ago Frank Knapp started what Albany Post 292, the American Legion, calls the Frank Knapp Night which is now a memorial to Frank.

He donated all proceeds from his business, The 1089 Club, for one day to Albany Post 292, the American Legion, to go to Veterans' Rehabilitation.

After Frank had sold his business the Post has endeavored to continue his work. This affair is open to the public. Dinner, which starts at 7 p.m. for $3.50 a person, is followed by dancing from 9 p.m. to 1 a.m.

For information or reservations please contact Hap Willis, General Chairman 524-6796; Keith Truax 526-4487 or Leroy Holland 526-2891.

City Council Holds Lenghty Meeting —Amends Controversial Resolution

The Albany City Council attended to a long agenda at its regular meeting, Monday, November 5 at 8 p.m. with the full council present.

In response to numerous communications from Albany residents, the council amended Resolution No. 73-87 dealing with Search of Public Records. The resolution was altered to remove the charge for examination of public records.

Mayor Lewis Howell, in introducing the amendment, said, "In studying Resolution No. 73-87 I have come to this conclusion: the citizens of Albany pay our employee's salary; we are their servants. All documents are public information and the property of our citizens and they have the right to inspect them. Original records where there is only one copy or part of a volume must be carefully preserved. In the past 22 years to my knowledge none were lost, destroyed, or damaged. I feel to levy a charge or to limit reasonable time for their inspection is wrong. To have to give a name and address for the privilege of inspection of public records is wrong. Department heads should be notified that any abuse of these problems be brought to the attention of the council and the citizens of Albany. Therefore, I will entertain a motion to amend Resolution No. 73-87, deleting lines 16 through 32 on page 1 and lines 1 through 4 on page 2." The council voted 5-0 in favor of the amendment.

The finance committee obtained approval for payment of payroll, for October 16 through 31, 1973, claims, and pensions totaling $98,519.50. The council also acted upon a communication from James B. Turner, Administrative Officer, and Bette C. Rhodes, Finance Director, regarding time deposits. A claim against the City of Albany submitted by Gillin & Jacobson, Attorneys, was denied and referred to the City Attorney and insurance company.

Resolution No. 73-91, which confirmed the appointment of Gerald Martin as Permanent Sergeant in the Police Department was adopted, as was Resolution No. 73-92, which approved the agreement between the Regents of University of California and the City of Albany for the Work Study Program. Ordinance No. 73-010, an amendment to the City Code concerning the Park and Recreation Department, was also adopted.

The preparation of a resolution commending Sergeant Harris and Officers Clark and Patton of the Albany Police Department for their service in regard to the recent robbery of the local Kentucky Fried Chicken outlet was approved. The council agreed to send letter of thanks to Samuel R. Dows, representative of the City of Albany at this year's United Nations Day Observance.

Various other civic duties were handled at the meeting The council received a letter from Lee Alexander, Mayor of Syracuse, New York, asking that November 18 to 25 be proclaimed Bible Week. Permission was granted to St. Ambrose Sea Scouts to sell Christmas trees on Firestone property at 969 San Pablo Avenue. The council grantd an application by Leon Rimov to erect one identification sign and two address signs at 555-565-575 Jackson Street, Variance 121, and approved the rezoning of Marin Avenue between Evelyn Avenue and Talbot Avenue. The City Attorney stated that the legal decision asked for last week would be filed with the City Clerk this evening. A public hearing regarding proposed microwave installation on the Fire Department building was scheduled for November 19.

James Woulfe New Secretary Of Auto Dealers

James B. Woulfe has been elected secretary of the National Automobile Dealers Association.

Mr. Woulfe, president of Jim Woulfe Ford, Inc., will take office following the 1974 NADA Convention and Exposition Feb. 2-6 in Las Vegas, Nev.

A franchised new car dealer since 1955 and an NADA director since 1970, Mr. Woulfe serves as chairman of the Guide Book Committee and as a member of NADA's Convention and Exhibition Committee. He is a former NADA Regional vice president.

Mr. Woulfe is currently director of the East Bay Motor Car Dealers Association. He has held major offices in the Northern California Motor Car Dealers Association and served as chairman of the Association's Legislative Committee and was president for two terms of the Ford Dealers Advertising Association for the the San Jose District.

Clubs and Organizations

ARLINGTON WOMEN'S CLUB

Bonnie Deier and Judy Wiseman, guidance counselors, will speak to members of the Book and World Affairs section of the Arlington Women's Club on "Youth Homes, Inc. — A New Chance for Teenagers," on Friday, November 9 at 1:30 p.m. in the Arlington Church Library. Youth Homes, Inc., a non-profit agency operating in Contra Costa County, was chosen last spring to receive the proceeds of the club's bridge luncheon.

Duplicate bridge section will meet on Tuesday, November 13 at 11:45 at the Arlington Community Church, with Mrs. Ellison C. Shute and Mrs. Max L. Spealman as hostesses.

☆

RETIRED TEACHERS

"Education of the Deaf Student" will be the theme of a lecture to be given by Mr. Jacob Arcanin, director of the California School for the Deaf, at the November 8 meeting of the Retired Teachers Association. This meeting will be held at 12:30 p.m. in the Lakeside Park Garden Center.

Mr. Arcanin will be assisted by several of his students who will demonstrate various teaching methods used in their educational program.

A business meeting will follow the lecture and all members and friends are urged to attend.

☆

LIVE WIRES

Mr. and Mrs. George Crozier will show slides of Canada Friday, November 9 at 7:30 p.m. for Live Wires at the Senior Center. Hostesses for the meeting will be Vera Ladrone, Anne Banther, and Nina Brand.

Final payment for the Rose Parade tour is due November 23.

☆

NATIVE DAUGHTERS OF THE GOLDEN WEST

Sequoia Parlor 272, Native Daughters of the Golden West will have its only meeting of the month on Thursday, November 8 at 8 p.m. in the Veterans Memorial Building, 1931 Center Street, Berkeley. Plans will be made for the December activities. President Dorothy Coats will preside at the business session. Refreshments will be served at the close of the evening.

☆

TRANSCENDENTAL MEDITATION

An introductory lecture on transcendental Meditation, "The Mechanics of Transcendental Meditation," will be given Friday, November 9 at 8 p.m. at Live Oak Park, Shattuck Avenue and Berryman, Berkeley. The lecture will feature the latest scientific research on Transcendental Meditation.

A similar talk will be given Thursday, November 8 at 7:30 p.m. at the El Cerrito Library, 6510 Stockton Avenue, El Cerrito.

☆

TAKE OFF POUNDS SENSIBLY

Members and guests of 539 Take Off Pounds Sensibly of Berkeley will meet Monday, November 12 at 10:30 a.m. upstairs vember 12 at 10:30 a.m. at Northbrae Community Church, Aameda & Solano Aves. to hear Northern California 1973 Division One TOPS Winner speak on weight loss. There will be a question and answer period, and the public is cordially invited to attend this free meeting.

Rosita Arcol Honored

Albany resident Rosita G. Arcol is one of 25 foreign-born persons who will be honored by the International Institute of the East Bay at an awards dinner at the Kaiser Center in Oakland on November 10. This event will recognize men and women who have made significant contributions to the ethnic communities of the East Bay and who have actively participated in the life of the community.

George's Report

Keep that umbrella by the door, George Bernard, our unofficial weatherman, says there is more to come.

We've already had 3.75 inches since Monday morning.

The total rainfall to date is 6.54. Last year at this time it was 7.76.

We Put a Touch of "YOU" into Our Custom Mounted Rings

CALL BROS JEWELERS
823 SAN PABLO AVE.
Albany 525-8144
FREE PARKING

WE HONOR master charge — PAID PRESCRIPTIONS MEMBER — Your BANKAMERICARD welcome here
Courteous Service - Prompt Delivery
GARDELLA'S 1000 OAKS PHARMACY
Charge Accounts Solicited
1849 Solano Ave. 526-2452

PREHOP CLEANERS
Exceptional Quality!
Dependable Service!
Off-Street Parking
1 Block Above Safeway
1538 Solano — 526-8861

"What good is money if it can't buy music?"
PUD'S
STEREO • HI-FI • TV
PIONEER, EPI, SONY TV
Next Door to Shakey's Pizza
— Free Parking in Rear —
1394 Solano Ave., Albany 658-7837

Meeting This Community's Funeral Service Needs Since 1932
Ellis-Olson, MORTUARY
727 SAN PABLO AVENUE 525-0246

Xmas Plates

1973 Bing & Grondahl $19.50
Sam's has the largest selection of Collector's plates. A small deposit will hold anything for you on lay away.

Xmas Cards ½ Price

sam's
1183 Solano, Albany
524-8000

ALBANY CINEMA
Solano Ave. 524-5656
'PAPER MOON'
With RYAN O'NEAL
— also —
'SLITHER'
With JAMES CAAN

New State Law Makes Changes In Life Jacket Requirements

Beginning the first of this month, the laws affecting personal flotation devices (life jackets) have changed in California. Vessels less than 16 feet in length, however, are not affected by the new regulations, according to the Dept. of Navigation and Ocean Development.

All recreational vessels, powered or non-powered, are now required to carry Coast Guard approved flotation devices, and the new law separates these devices into 5 types. Only the first four types are acceptable aboard pleasure crafts.

"The most common example of boatmen affected by this new change," says Guy M. Ricksecker, Chief of Boating Operations Division for the State's boating agency, "is the operator who has been using buoyant cushions aboard vessels over 16 feet. These boatmen will now be required to obtain wearable devices for each person aboard, but since the law also requires a throwable device, at least one cushion should be kept aboard to meet this requirement."

City, County, State and Federal boating enforcement officers will be enforcing these new regulations, and while the new law does not require that these devices be worn, it is only common sense to have children and non-swimmers wear these life-saving devices.

The Department has issued an informative pamphlet, describing the types and designs of approved personal flotation devices, and the requirements for all sizes of boats. Boatmen may obtain the pamphlet entitled "You May Only Need It Once . . ." at no cost, by writing to the Dept. of Navigation and Ocean Development, 1416 9th St., Room 1336, Sacramento, CA 95814.

Local Artist Has Berkeley Exhibit

Chinese brush paintings by Kensington resident Gladys Ferguson will be on view at Robert Bruce of Berkeley, 2910 Telegraph Avenue through November 15.

Mrs. Ferguson paints mostly animals, and includes in this exhibit scrolls of the twelve animals of the Oriental zodiac, as well as her interpretation of the peaceable kingdom.

According to Mrs. Ferguson, Chinese brush painters strive to simplify what they see and feel, in truly symbolic paintings. There is no pre-drawing, as the painting is started directly on blank paper.

The local artist's paintings have been exhibited at the De Young Museum in San Francisco, the Children's Home Society in Oakland, and Alta Bates Hospital Gallery and the UC Student Union in Berkeley.

Other San Francisco locations exhibiting Mrs. Ferguson's works include Denslow's at the Fairmont Hotel, Gallery Kabutoya in the Japanese Culture Center and the Palace Hotel Boutique.

CITY OF ALBANY
PARK & RECREATION DEPARTMENT

Schedule of Activities

1000 San Pablo Ave. — Office Hours 8:30 a.m. - 5 p.m.

Peter Pan Club begins on November 5 and will continue thru November 30 at the Albany Community Center, 1123 8th St.

Peter Pan Club is a program for children in grades Kindergarten thru 3 held daily from 2-5 and 3-5 p.m. depending on the child's school schedule. Cost is $20 or $30 depending on the number of hours a child attends the program.

This month's program emphasis will fall on experimenting with a wide variety of art materials, included will be the making of a paper mache free form sculpture.

Cooking will take place once each week, the first project being oatmeal cookies.

This session an additional staff person was hired which will enable us to initiate coed programs and individualized activities. Other activities will include special theme days, trips to Terrace and Memorial Parks and places of interest in the area, relays, exercises, running games, ring toss, dodgeball, imagination games, sewing, stories, music and exploring.

Children may be registered at the Albany Parks and Recreation Department, 1000 San Pablo Avenue.

CHURCH NEWS

Jewish scholar Ben Rust will teach a course on "Jewish and Christian Origins" on the first and third Wednesdays of each month beginning November 7 at 3:30 p.m. in Makemie Hall, Northminster Presbyterian Church, 545 Ashbury Avenue, El Cerrito.

Designed as a two semester course, the program will study in depth the period of Jesus Christ. There will be a $10 registration fee.

†

Worship services for Albany Church of Nazarene are held each Sunday at 11 a.m. and 7 p.m. with Pastor Keena speaking.

The church will sponsor a Patio Sale at 811 Jackson Street, Albany, November 9 and 10. Proceeds of this sale will go for building improvements on the church.

†

The annual fall bazaar, Highways and "Buyways," sponsored by the United Methodist Women of the Albany United Methodist Church, 980 Stannage Avenue, will be held Saturday, November 10 from 10 a.m. to 3 p.m. The public is invited to spend the day shopping and enjoy lunch, which will be served from 11:30 a.m. to 1:30 p.m. Cost of the lunch will be $1.75 for adults and $1.00 for children under 12 years.

†

The Christian musical experience "Come Together," by Carol and Jimmy Owens, will be presented at the First Baptist Church Sunday, November 11 at 7 p.m. The community is invited to share in this celebration. The musical will be presented by the combined choirs of the Berkeley Covenant Church and the El Golgotha Assembly of God of Berkeley. Following the service there will be a social hour hosted by the congregation of Albany Baptist Church.

At the 11 a.m. hour the laymen of the church will observe Laymen's Sunday by conducting the entire service. Mr. Kenneth Collicott will bring the message; Mr. Hugh Williams will read the Scripture. The morning prayer will be offered by Mr. James Hendrick; the opening prayer by Mr. John Wadsworth. Mr. James Ball will lead in the offertory prayer, and Mr. Lewis Ensworth will be the leader for the Responsive Reading.

†

"Choosing a Scapegoat" will be the sermon theme of The Rev. Warren Debenham of St. Alban's Episcopal Church on Sunday, Nov. 11. Holy Communion will be celebrated at the 8 a.m. and 10 a.m. services. Jim Reichle will serve as acolyte at the early service and Chuck Ross at the 10 a.m. service.

Ushers at the second service will be John Askine and Mark Crewdson. Child care is provided and Church School classes for children through the fourth grade convene at 10 a.m. Coffee Hour follows in the Parish Hall.

On Wednesday, Nov. 14 the weekday Holy Communion service will commence at 11:30 a.m.

St. Alban's is located at the corner of Washington Ave. and Curtis St., Albany. All are invited to share in its worship and fellowship.

ARIZONA

Arizona is 42 percent desert, 25 percent grassland, and 33 percent forest.

How To Stretch Your Car's Gas Mileage

The nationwide energy crisis is upon us, and it's testing the ingenuity of car owners. In one sense, it's even creating a little nostalgia. Not since the World War II days of gas rationing have motorists focused so heavily on stretching gas mileage.

Those who drive high-horsepower gas-guzzlers are feeling the greatest pinch as some service stations have curtailed their operating hours and others have put a 10-gallon limit on gas purchases.

But engineers at the Wix Corporation Technical Laboratory in Gastonia, N. C., say there are some basic steps every motorist can take to improve his gas mileage and, in the bargain, make his car run smoother.

First, they say, car owners should change the air filter on their car every 10,000 miles or with every engine tune-up, whichever occurs soonest. Wix engineers point out that a clogged air filter can decrease a car's mileage per gallon by as much as one-third.

They also suggest that motorists avoid running their car with less than half a tank of gas. Oil refineries, in common with their customers, are scraping the bottom of their tanks these days, and that sometimes results in pumping contaminants into the gas line. This kind of thing normally wouldn't occur but as fuel levels drop to unprecidented lows, rust, dirt and other contaminants sometimes get into gas lines and eventually into your car.

Your car's gas tank also can produce rust, catch dirt and trap water as it grows older, and this is another reason to avoid running the tank below the half-full level. Modern automobile gas filters are workhorses when it comes to removing contaminants from the gas line before they get into the engine itself, but the increased flow of contaminants tends to plug filters more quickly and shorten their lives.

Unfortunately, there are no warning signals for this kind of filter failure. When the filter gets completely clogged, it simply shuts off the gas flow. In recent laboratory tests on filters made by Wix and other major manufacturers, Wix engineers found some that became clogged after less than 100 miles of usage with commercial gasoline.

The best protection against finding yourself stranded as a result of an untimely gas filter failure, engineers say, is to carry a spare in the glove compartment of your car. This is especially important if you don't have a standard car. Service stations and repair garages don't always have the right filter in stock for your car, so it's much safer to have your own on hand in case of need.

Your car's oil filter has no direct influence on gas mileage, but engineers stress that keeping your car's engine clean is the most important single aspect of good car care.

Crankcase buildup will reduce engine efficiency and increase consumption of oil and gas, the engineers point out, so dirty oil filters can exert a strong indirect influence on gas mileage. The oil filter should be changed every 4,000 to 6,000 miles or every time the crankcase is drained and refilled with new oil.

A complete change-out of the three basic filters — air, fuel and oil — on the modern passenger car amounts to only about $10, so regular filter changes can more than pay for themselves in improved gas mileage and smoother engine operation.

More Buses For AC Transit

Alan L. Bingham, general manager of AC Transit, announced that ridership on AC Transit has shown an increase since June, indicating more people are leaving their cars and taking public transit.

"The spurt in ridership particularly is noticeable on transbay lines, but there also is a substantial increase in East Bay bus riding," the transit executive said.

As a result, Bingham recently advised directors that 14 older buses in storage should not be sold at this time. "We want to have enough equipment to assure riders of seats if growth continues to jump," Bingham told directors.

The board authorized the general manager to bid for 42 new buses with an option to buy another 78. Delivery of the coaches will bring the AC Transit fleet count to 648 buses.

The new equipment will be funded under a $7,670,000 grant made by the U.S. Department of Transportation's Mass Transportation Administration in January, 1972. The buses will be equipped with devices to lessen the minimal amount of pollution attributed to diesel-powered coaches, and will contain additional accoustical material to help quiet both interior and exterior noise.

PTA Dinner

MacGregor School PTA will hold its second annual Walk-Away Dinner on Friday, Nov. 16 at Albany High School from 5 to 8 p.m. The PTA will be serving full course fish or southern fried chicken dinners to take home for $1.75 each. Portions are large and can be shared by younger children. Tickets should be ordered in advance; last year was sold out. Tickets are available at MacGregor School, 601 San Gabriel, Albany or call 526-8559.

CATHOLIC LADIES AID SOCIETY

The Catholic Ladies Aid Society Branch 54 of St. Ambrose Church will sponsor a desert whist card game in the parish hall at 1145 Gilman Street, Berkeley on Monday, November 12. Refreshments will be served. The game begins at 11:30.

Children's Fairytales

"The Millabeads," an original fairytale for children and actors will be playing each Saturday through December 1 in the Live Oak Park Theatre, Berkeley.

"The Millabeads" was first written and played for the University Art Museum last Summer to enthusiastic audiences of children and adults. It is a game, a journey and a quest in which the children hold rings of power and create magical environments for a prince, a princess, spirits, witches, dragons and three very brave knights.

Presented by the Pyramid and Thisby Company, "The Millabeads" will perform at 11 a.m. Saturdays only. The live Oak Theatre is on Shattuck Avenue and Berryman Street, Berkeley.

CHECK ATTITUDES

Check your driving attitudes, advises National Automobile Club, as well as your brakes.

SEIKO
TROPHIES
DIAMOND RINGS
RICHARD'S Jewelers
1273 SOLANO — 524-6860

YOUR HOME DESERVES THE BEST
Retapes, Renovate, Maintenance, Shades Reversed, Drapes, Window Shades, Rugs, Venetian Blinds, Screens
Free Estimates — Pick Up & Delivery
Simmons Shade & Drapery
1647 Solano Ave. Berkeley 525-1920
"Service and beauty for your windows."
CLOSED MONDAYS
Open Saturday 9 a.m. to 3 p.m.

King Tsin Restaurant
1699-1701 Solano Ave., Berkeley
526-3536 — 525-9890
NORTHERN CHINESE FOOD
11:30-9:30 — Sunday 5:00-9:30
Private Rooms Available
CLOSED TUESDAYS

MR. MERCHANT

Housewives Don't really throw their money around, but they do shop and buy regularly. Get your selling message to 12,500 homes and many more housewives with an ad in the
ALBANY TIMES
1240 Solano Ave. Phone 525-9093

OAKS THEATRE
1875 Solano Ave. 526-1836
NOW OPEN! . . .
OAKS No. 1 . . .
MARLON BRANDO in "Last Tanao in Paris"
Wk. Days 8:40 only — Sat. & Sun. 12:50, 5:15, 9:45
OAKS No. 2 . . .
"HARRY IN MY POCKET"
James Coburn (PG)
"Last of the Red Hot Lovers"

CASH for COIN

• Public Bid Board
• Estate Appraisals
Call 526-1772
Albany Coin Shop
Weekdays 10 a.m. to 2 p.m.
Saturdays 10 a.m. to 6 p.m.
1104 Solano Ave.
Just off San Pablo Ave.

Double Header, East Bay League
SOCCER

EVERY SUNDAY
12:30 & 2:15 p.m.
TWO FIRST DIVISION GAMES
12:30 p.m.—El Cerrito vs. Amatlan (Oakland)
2:15 p.m.—San Pablo Luso American vs. St. Bernard (Oakland)
COUGAR FIELD ALBANY
PARK IN EL CERRITO PLAZA
FOR INFORMATION, 549-1414
Adults $1, Students & Sr. Cit.'s 50¢
Under 12, 25¢ -- Under 6, Free!

OLIVETTI
Praxis 48
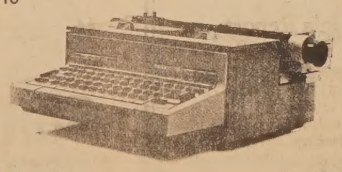
HEAVY DUTY
Compact Office Electric
TYPEWRITER
Corrects Typing Errors Before Theyl Happen
List Price $295
Special . . $199.50
ALBANY OFFICE EQUIPMENT CO.
"The Only Business Equip. Co. in Town"
924 San Pablo Ave. 526-1959

Custom SEWING MACHINE REPAIRS
SAVE 20% by bringing the machine into the shop
• 90 DAYS GUARANTEE
33 Years in Albany "Superb Service"
33 Years experience
You tell us when you want your Sewing Machine
HI-FASHION SEWING MACHINES
SOLANO AVE. at KEY ROUTE BLVD. BY THE SANTA FE RAIL RD. & BART TRACKS
Bankamericard - 525-3350 - Mastercharge

FIRST BAPTIST
1319 Solano Avenue
NOVEMBER 11
11 A.M
LAYMEN'S SUNDAY
Mr. Kenneth Collicott
7 P.M.—"COME TOGETHER"
Christian Musical Experience
The Choirs of the Berkeley Covenant Church and the El Golgotha Assembly of God of Berkeley
ALL ARE WELCOME
Sunday School at 9:45

Now at Richard's Jewelers
The Baguette Watch by Lady Seiko.

No. 85040M—17J. Yellow top/stainless steel back, matching bracelet. Gilt dial. $100.
No. 85060M—17J. Yellow top/stainless steel back, matching bracelet. Wine red dial. $89.50.
Richard's Jewelers
TROPHIES — DIAMOND RINGS
1273 Solano Ave. 524-6860

ARMENIAN FOOD
SHISH-KEBAB
Marinated with special care made of Ground Lamb or Chunks of Lamb
$3.95
Includes 2 kinds of PILAF, Salad and French Roll.
Children's Plate . . . $2.10
WEDS. - THURS. SPECIALS
• Lamb Shank $3.50
• Stuffed Pepper $2.50
Complimentary Glass of Wine With Dinner Order
ARMENIAN VILLAGE
1593 Solano Ave.
Phone 524-7838

Kentucky Fried Chicken.
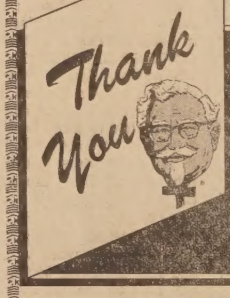

BUCK • A • BOX $ALE
We Take This Opportunity To Say "Thank You" To Our Customers And To Reward You With This Special Low Price
SPECIAL DINNER BOX
★ 3-PIECES OF CHICKEN "IT'S FINGER LICKIN' GOOD"
★ MASHED POTATOES AND GRAVY
★ ROLL
$1.00

WED., THURS.
NOVEMBER 7-8
EXTRA CRISPY & ORIGINAL RECIPE
"THEY'RE BOTH FINGER LICKIN' GOOD"
Kentucky Fried Chicken.
1101 San Pablo Ave.
Albany

Senior Citizens

846 Masonic Ave.
By F. E. (Ted) Pickerill

The subject of Mrs. Leila Henderson's Creative Retirement Class on Wednesday, November 7, will be "A Sagebrush Heritage." The author of the book by this title, Mrs. Lorena Edwards Meadows of El Cerrito, will be the guest speaker.

The guest speaker of Mrs. Henderson's class on Wednesday, November 14, will be Mrs. Pauline Hink, Fashion Coordinator of Hink's Department Store in Berkeley. Her subject will be "What's Happening in the Fashion World for Mature Men and Women."

These classes are from 10:30 a.m. to 12 noon. Mr. James Baylor's classes on World Affairs on the same day are from 1 p.m. to 3 p.m. Mr. Baylor's interesting classes center upon Africa, and he is an expert in this area.

Our Director, Mrs. Beulah Belling, has returned from her vacation. The overnight trip to Reno on Tuesday, October 23—for which she was the host, was a big success. Beautiful weather and scenery, with snow on the mountains, and everybody attending had a good time.

The Chess players at our Center are going strong. More players are always welcome.

Obituaries

JOSEPH LAWRENCE

Joseph Lawrence, a pioneer resident of Albany, passed away suddenly at his home, 934 Cornell Avenue, on October 30, 1973. He was a native of Oakland, aged 72 years. He is survived by a sister, Mrs. Mae Ward of Napa, and a friend, Esther Roon.

Funeral services were held Saturday, Nov. 3, at the Ellis-Olson Mortuary, conducted by Dr. Fred Stripp.

☆

CHARLES L. SCHOLL

Charles L. Scholl, of 919 Talbot St., Albany, passed away suddenly on October 26, in a Richmond hospital. He was a native of New York City, New York, and was a long-time resident of this area. He was a retired Supervisor for the Naval Shipyards at Hunters Point. He is survived by his wife, Gertrude V. Scholl; Nephews, Richard F. Scholl of Sunnyvale, Edward J. Halligan of San Jose and a niece, Dolores E. Mulvaney of New Medford, New Jersey. He was a member of St. Ambrose Catholic Church, Benecia Aerie F.O.E., and the Retirement Club of Naval Shipyards, Shop 72.

Recitation of the Rosary was held Monday evening, Oct. 29, at the Ellis-Olson Mortuary. A Mass of Christian Burial was celebrated the following morning at St. Ambrose Church with burial following in St. Dominic's Cemetery in Benecia, Cal.

25th Anniversary For Elm Branch of Children's Hospital

Elm Branch, Children's Hospital Medical Center, will celebrate its 25th anniversary with a luncheon for members and friends at Trader Vic's at noon Tuesday, November 13. Mrs. George McDermott is in charge of reservations.

Elm Branch was founded in 1948 by Albany women who were interested in furthering the work of the Part-Pay Clinic at the Childrens Hospital Medical Center located in Oakland. The hospital has been leader in the field of pediatrics and has gained international recognition in the treatment of rare and unusual aiments of children. Mrs. Lee Seidell is presently chairman of the Elm Branch.

Emergency Vehicles

Timely Lessons For Our Young Area Bicyclists

By JOHN T. FORD,
Albany Police Dept.
Bicycle Detail

Often young people riding bicycles hear sirens and see flashing red lights on police cars, ambulances, fire trucks and others. Sometimes youngsters are tempted to follow such vehicles to see what all the excitement is about. This is a very dangerous thing to do and it is definitely against the law to try to follow any emergency vehicle or interfere with them in any way. So that each bicyclist will understand his responsibility regarding such vehicles, we will go over each type individually.

POLICE CARS: Police vehicles, whether car, motorcycles, or others with police markings, should always have the right of way. This is especially important to remember when the police vehicle is using a siren and has its red lights flashing. This means that this particular car is on an emergency mission and he must get to his destination as quickly as possible. Some police cars, with sirens on and red lights flashing may be in pursuit of a motorist who has violated the law or they could be chasing a hold-up man who has just robbed a bank. First of all, the bicyclist MUST remember that what the police car is doing, where it is going, or who it is chasing, is police business! Never, under any circumstances, try to cross in front of such a vehicle going in either direction. Never try to follow it. Always get out of the way immediately. If you ignore this rule it could cause a very serious accident, and it could also cost you your life if you were hit in traffic by any emergency vehicle.

FIRE TRUCKS: Everyone likes to see a fire being put out by firemen. Many youngsters would like to be firemen when they grow up, and this is a fine, unstanding profesion. However, no would should ever try to follow a fire truck to the fire or attempt to cross in front of it when it is on the way to a fire! If a bicyclist should happen to be riding in an area where there is already a fire in progress, he must stay back out of the way. Never try to get close to a fire, for any reason, as this puts you in a very dangerous area where you could be hurt. Also, it would be very hard for firemen to do their job if there were youngsters sitting around on their bicycles watching the fire fighting. When you hear a fire truck coming, from any direction, pull over to the curb, wait until it passes, and then go where you were going before you heard it.

AMBULANCES: The rules for conducting yourself when you see an ambulance, with siren on and red lights flashing, are much the same as the rules for your behavior when you see police cars or fire trucks. Pull over to the curb; wait until the ambulance passes. Do not try to cross in front of it.

ACCIDENTS: Bicyclists, like motorists, often see accidents that have happened along the highways and streets. There may be police cars at the scene, fire trucks and ambulances. Remember, you must stay away from accidents and stay out of the way. If the accident has the road blocked, and you cannot continue in the direction you were going, go down a side street and make your way around the accident. Stopping in the street to watch what is taking place at the scene of an accident can very easily cause other accidents. The only time you do not leave the scene of an accident is when you have been involved personally in it or you were a witness to it. If you were involved in it then of course you must wait for police because they will want to help you and ask you questions. If you were a witness, the police may want to ask you other questions about how the accident happened. In these cases remain until a police officer tells you to leave.

QUESTIONS

	Yes	No
The first thing to do when you hear a siren and see flashing red lights is pull over to the curb.	___	___
If you think the emergency vehicle is far enough from you, it is all right to cross the street in front of it.	___	___
Fires are exciting to watch, but you should NEVER attempt to follow a fire truck with its siren on.	___	___
Accident scenes should be avoided unless you are personally involved or saw the accident actually happen.	___	___
You don't have to worry about an ambulance because its driver has to look out for you.	___	___
It is all right to follow a police car because maybe you can help the policeman	___	___

NEXT WEEK: Weather Conditions.

Clubs and Organizations

ODD FELLOWS

Berkeley Lodge No. 270, Independent Order of Odd Fellows, will meet on Thursday, November 8 at 8 p.m. in the Berkeley Odd Fellows Temple, 2288 Fulton Street, with Vice Grand William J. Datson presiding. Light refreshments will be served after the business session.

KEEP HEAD UP

Keep your head up when crossing streets, advises the National Automobile Club, and you won't be struck down.

Drivers who don't smoke may save as much as 25% with Farmers Non-Smoker Auto Policy.

FARMERS INSURANCE GROUP
Symbol of Superior Service

MARTY WEBB
Auto - Life - Fire
Commercial
527-2141
1857 Solano Ave

MARGARITA'S MEXICAN RESTAURANT
• Enchilada Dish Includes Salad, Dessert, Tea or Coffee. $2.25
— OPEN FOR DINNER —
Friday—Sat.—Sunday
1406 Solano Ave., Albany
527-2025

No Earmold or Eartip Needed
with the new
SONOTONE® Model 36 IROS
behind-the-ear hearing aid

Sonotone's tiny new Model 36 was designed specifically to provide maximum results from an IROS fitting (just a tiny tube from the aid to the ear canal — no eartip needed). The unique Roto-Coustic microphone significantly reduces feedback which may be a problem with open mold or no mold fittings.

Call today for details on this latest Sonotone innovation. Our free audiometric test can determine if the IROS fitting is best for your type of problem.

Easy to wear — Tucks neatly behind the ear

SONOTONE of BERKELEY
Office Hours 10 to 5 — Saturdays 9 to 12
1705 Solano Ave. 526-0434

Rely On Us for Expert WATCH REPAIR

We get to the core of watch and clock problems . . . to make sure all systems work precisely.
Low Rates – Prompt Service
OAKS JEWELERS
Fine Watch and Jewelry Repairing
1783 Solano Ave.
Ph. 526-7563

RENO TRIP
(ONE DAY WEEKLY)
$16.50 Roundtrip
$15.40 Refund
(10 - $1.00 Chips or $6.00 Cash, plus 4 - 60c Keno Tickets, $2.00 Meal, $1.00 Drink.)
Lv. Sunday 6:30 a.m.
Back 10:00 p.m
Free Parking
Call Mary Ricketts
525-2602,
524-1948 or 527-0748

Beauticians Are Needed
ENROLL NOW
TODAY'S STYLE AND ECONOMY
FALL SPECIALS
PERMANENT WAVE
Includes Haircut and Styled Set, Complete 6.50
FROSTING 5.50 Student Work Only
ATHENA Beauty College
863 San Pablo Ave., Albany
524-3545
ENROLL NOW
Beauticians Are Needed

Golden Gate Fields GOLF COURSE

Individual and Group Lessons by Golf Pro MURRY JACOBS are available . . . Phone 526-3024
9-Hole Course, Driving Range, Putting Green, Snack Bar
OPEN 7 DAYS A WEEK
Weekdays 8 a.m. to 9 p.m.
Saturday, Sunday & Holidays 7 a.m. to 9 p.m.

YOUNG'S MARKET
A Friendly Place to Shop!
285 Arlington
KENSINGTON
Phone 526-9858
STORE OPEN
9 to 9 Weekdays
Sundays 10 to 6
MEAT DEPT.
9 to 6 Weekdays
SELECTION! QUALITY! VALUE!
PRICES EFFECTIVE NOV. 7 thru NOV. 14

Bonnie Hubbard, Granulated SUGAR	5 Lb. Bag	76¢
Bonnie Hubbard, 1¼ flat, Pineapple Sliced Halves		21¢
BONNIE HUBBARD, 4-Oz. Mushrooms Stems & Pieces		27¢
Bonnie Hubbard, All Green Spears ASPARAGUS 300		63¢
Bonnie Hubbard, 303 Golden CORN Cream Style or Whole Kernel		21¢
Bonnie Hubbard, ½'s or Sliced PEACHES Yellow Cling		27¢
Bonnie Hubbard, 11-Oz. Mandarin ORANEGS		27¢
Bonnie Hubbard, FRUIT COCKTAIL 303		31¢
MAYONNAISE Bonnie Hubbard, QUART		69¢

Delicatessen & Dairy Foods

EGGS NULAID Large Grade 'AA'	Doz.	77¢
BUTTER Grade "AA" Cubes		89¢ lb
HAM DANOLA Cooked, Sliced 6-Pack, 6-Oz. Pkg.		$1.19
BEEF DANOLA, Sliced for Sandwiches, 4-Oz.		69¢

YUBAN COFFEE 2-Lb. Tin $1.89

GARDEN FRESH PRODUCE

Mushrooms Large Cultivated		79¢ lb
APPLES Calif. Pippins		25¢ lb
BROCCOLI Fresh Green		29¢ lb
SPINACH Garden Fresh	Bunch	19¢
LETTUCE Red or Butter Lge., Crisp hds.		2 for 29¢

FROZEN FOODS FOR SUMMERTIME MENUS

Mrs. Smith's, 46-Oz. PIE Pumpkin Custard		$1.29
DOLE, Pineapple JUICE 6-Oz.		6 for $1
DOLE, Pineapple/Orange JUICE 6-Oz.		6 for $1
HAWAIIAN PUNCH 6-Oz.		4 for 89¢
WELCH'S, Cranberry Cocktail 6-Oz.		4 for $1

VINYL Linoleum SALE
"FHA Qualified" Per Sq. Yd.
NO-WAX VINYL $2.95
Per Sq. Yd.
VINYL CORLON $3.95
Per Sq. Yd.
SOLARIAN $6.95
Limited Selection of Patterns at These Prices
HOUSE of CARPETS
Between McDonald and Cutting
11835 San Pablo Ave. Phone 237-4447

PIZZA COUPON
$1.00 OFF
FAMILY SIZE PIZZA
(With This Coupon)
Except "To-Go Orders"
Offer Good thru Wednesday, Nov. 14
Have You Tried Our Famous Sandwiches?
Open Mon. thru Thurs., 4 to 11 p.m.
Friday thru Sunday, 12 Noon to Midnight

Shakey's PIZZA PARLOR and the Public House
Shattuck & Bancroft, Berkeley 548-1600
1382 Solano Ave., Albany 524-4323
PIZZA COUPON

COLUSA FOOD CENTER
We Accept U.S.D.A. FOOD STAMPS
406 COLUSA AVE., KENSINGTON
Open 9:00 to 6:30 — Closed Sunday
Phone 525-9809
PRICES EFFECTIVE NOVEMBER 7 thru 10

Produce — Fresh Daily

Bananas Golden Ripe		12¢ lb
Potatoes Oregon Russets 10-Lb. Bag		69¢
Lettuce Iceberg Fresh Heads		2 for 49¢
Bell Peppers Large Green		19¢ lb
Bean Sprouts Fresh		19¢ lb

Frozen Foods

Cool Whip Birdseye 4½-Oz.		29¢
PIZZA Chef Boy Ar-Dee, Cheese, 10-Oz.		49¢
Noodles Stouffer's 11½-Oz. Escalloped, Chicken		79¢
Ice Cream Berk. Farms ½-Gal.		85¢

SOUP Campbell's Tomato 10½-Oz. Tin		14¢
TUNA Starkist, Chunk No. ½-Tin		41¢
IVORY Liquid Detergent Giant 22-Oz.		43¢
EGGS Hayward Ranch Lge. Grade 'AA', Doz.		69¢
COFFEE Folgers 2-Lb. Tin (1-Lb. 99c) 3-Lb. Tin		$1.79 $2.59
BUTTER Berkeley Farms Grade 'AA' Cubes		89¢
Cottage Cheese Tuttle's Pint		49¢
Bath Tissue Delsey 2-Roll Pack		4 for $1
Diet Rite Sugar Free Cola Six 16-Oz., Dep.		59¢
SALMON Tuxedo Pink 16-Oz. Tin		98¢
Coffee Mate Non Dairy, 16-Oz. Cof. Cream.		79¢
Apple Juice Tree Top 46-Oz. Tin		59¢
RICE Mahatma, Long Grain 2-Lb. Bag		85¢
Beef Stew Libby 24-Oz. Tin		69¢
Liquid Cleaner AJAX, 28-Oz. All Purpose		65¢
'GLORY' Johnson Rug Cleaner, 24-Oz.		$1.39
PAMPERS Overnight 12-Count		83¢

Quality Meats — Meats for Home Freezers
WE FEATURE CHOICE MEATS AT REASONABLE PRICES

Beef Roast CROSS RIB		$1.39 Lb.
Beef Stew TENDER		$1.29 Lb.
Beef Short Ribs		79¢ lb
Chuck Roast Center Cut		89¢ lb
Beef Roast Large End Prime Rib		$1.19 Lb.
Ground Beef FRESH		89¢ lb
CHEESE Monterey Jack		$1.09 Lb.
Beef Liver FRESH		98¢ lb

Times Classified Ads

Classified Advertising Rate, minimum 20 words $1.50
All ads run in the Albany Times and Thousand Oaks Times for the one price. — Ads payable in advance.

Phone 525-9093
May be placed at 1240 Solano Avenue before 5 p.m. on Monday.

CLASSIFIED INDEX

1. Real Estate
5. Lots
6. Real Estate Exchanges
10. Income Property
11. Professional Services
12. Business Opportunities
13. Commercial Property
14. Real Estate Wanted
18. Loans
24. Rest Homes
25. Rentals
28. Business Rentals
30. Rentals Wanted
31. Insurance
35. Help Wanted
38. Work Wanted
40. Miscellaneous For Sale
44. Tailoring
49. Miscellaneous Wanted
50. Special Services
52. Autos For Sale
54. For Your Auto
60. Announcements
62. Personals
65. Lost and Found
68. Bides
70. Pets
73. Instructions
75. Personal Services
77. Equipment Rentals
80. Services
85. Home and Garden
87. Obituaries
90. Too Late To Classify

1—REAL ESTATE 1—REAL ESTATE

Beautiful Colonial

Big 8-room 2-plus bedroom 1½-bath three level Colonial home in Thousand Oaks area. This home has everything including hobby rooms, heated solarium, 16x28 family room with fireplace and wet bar. Designed for gracious living. A must-see property at at $59, 500. After hours call Jean Sindel 524-0376.

Berkeley Sharpie

Especially nice 5-plus room 2-bedroom stucco on an excellent corner lot about one mile from campus. Beautifully priced at $27,750. After hours call Merritt Thomas 525-3040.

A Mile From Campus

Older 5-plus room 2-bedroom corner stucco estate sale. Needs a bit of refurbishing. Inheritance tax appraised at $25,000. After hours call Martha Jeans 525-5119.

Estate Sale

Delightful old Berkeley 7-room 3-bedroom 2-story stucco just above the Alameda. Excellent condition and only $39,500. After hours call Emily Kalb 525-2434 or Roy Wilmoth 525-6442.

Call us. We have others available.

JEANS REALTY
Satisfaction! Our Only Product.
1484 Solano Avenue, Albany 524-8508

JEROME BLANK REALTY

Million Dollar View!

If you were in the Captain's seat of a jet plane, you wouldn't have a better view of the San Francisco skyline and bay panorama than you have from this beautiful prestige home on Vassar Avenue. In Berkeley, near the Kensington boundary, this immaculate stucco home has 2 bedrooms, electric kitchen, dishwasher, carpets, drapes, central heat, 1½ baths. Plus a tremendous glassed in deck. Would be ideal for architect, artist, or Professor's study. Exquisitely landscaped garden, terraced, sprinklered, easily maintained. An exceptional home for the right party at $42,500. By appointment only. Call Mr. Williams.

JEROME BLANK REALTY
1530 Solano Avenue — Albany
526-4215

SOLANO, Albany stucco, 4-rooms, attached garage, large living-dining room, one bedroom, kitchen-laundry room, stove, refrigerator, curtains, also zoned commercial. Ideal for small office. Elderly widow, must sell. Was $21,900, Now $19,950. Real Buy for this kind of location. Evenings 232-8723.

STUCCO, 6-rooms, one-floor level, fireplace, large living-dining room, breakfast room, large lot, garage. Seller will help financing. Roof 2 years old, newly painted exterior, also zoned multiple. Out of town seller wants action. Evenings 232-8723.

CHAS. CEREMONY
REALTOR
627 San Pablo Ave.
LA 6-5411

CEMETERY PLOTS at Sunset, available at what may be considered very low cost, in line with charges elsewhere. For information, call 232-6117 between 4 and 8 p.m. 10

New Low Price

Good starter home—needs TLC and a new owner. Two bedroom stucco. Excellent location near Solano shopping and transportation. Eves. Mr. Flynn 527-4695 or Mr. Englebrick 527-2377.

Drive By 974 Stannage

Call to inspect—compact two bedroom stucco. Formal dining room plus sunny breakfast room. Needs decoratoring but price is only $24,500.00. Eves. Mr. Hays 235-5869 or Mr. Davis 525-4594.

Shingle Bungalow

IT'S NOT BROWN—paint it BROWN yourself! We'll supply the paint. Three bedrooms—one and a half baths. VACANT and in move-in condition. Priced at $28,500. Eves. Mrs. Michell 524-4594 or Mr. Freels 525-4001.

Berkeley Brown Shingle

Beautiful tree-lined street — five bedrooms — 2 baths — deck — large fireplace—50x125 lot. Excellent location. Eves. Mr. Headington 529-0303 or Mr. Davis 525-4594.

GI Appraised

VACANT—and longing for a new owner to enjoy the pleasant sunny rooms. Fireplace to enjoy the coming HOLIDAYS. New carpets—drapes. $24,000. Eves. Mr. Freels 525-4001 or Mr. Englebrick 527-2377.

El Cerrito Luxury Rancher

Three bedrooms—2 baths—kitchen and family room with BBQ beautiful plank floors TOO! Two decks plus double garage. $47,500. Eves. Mr. Michell 524-4594 or Mr. Headington 529-0303.

FHA or GI

Spotless clean 2 bedroom rustic—large family kitchen. New central heat plus air conditioning—large lot for a vegetable garden. Eves. Mr. Hays 235-4695 or Mr. Flynn 527-4695.

Rentals

2 bedroom home Lower Thousand Oaks $275
2 bedroom — Albany $265

HEADINGTON and FREELS Realtors
Main Office: 1566 Solano Ave., Albany 527-6365
Branch Office: 1525 Shattuck Ave., Berkeley 548-1515

1—REAL ESTATE 1—REAL ESTATE

Robert Kerr Co.

Since 1945

"A Million Lights"

A wonderful sight greets you as you enter the living room, a fireplace and a room with space and beams; as you move toward the large Bay window you will see the "million lights" below. Large family home. Eves., Joe Rabb 525-5312; Mr. Visser 527-4677.

Duplex

Home and income. Let your tenant pay your rent. Attractive units with fireplace and private patios in good North Berkeley location. $42,500. Eves., Harold Stone 843-4404; Glen DeLaVergne 658-0997.

Happy Holidays

Be thankful young buyers, owner will help finance this cozy home. Modern kitchen and bath, 3 bedrooms, large 2 car garage, plus workshop. Walk to Community Center for swimming. Mary Berry 526-1874; Kitty Sutton 547-3283.

3 Young Children

will be delighted here. A family sized living room and family kitchen lead to enclosed patio and garden. 3 bedrooms; lower level has activity room. Near school on quiet Kensington street. $38,500. Eves., Elizabeth Wilcox 526-9183; Mary Jo Burke 527-0777.

Executive With A

Growing family will find this 11 room home to his liking. Escape areas for all in the family. Gardens, work shop, and an attic large enough for games of all kinds. A "must see." Eves., Ona Breitenbach 937-2129; Ted Zellers 525-1309.

Dramatic Quality Throughout

Beamed ceiling. Skylight. Sauna. 2 bedrooms, 2 baths. Decks overlooking tropical gardens, trees, and brook. Kensington hideaway. Eves., Dorothy Demorest 655-4768; Phyllis Taper 527-1813.

A Rare Opportunity

$38,500 will buy a 4 bedroom-2 bath home in excellent El Cerrito location—owner is anxious to sell. Don't put off seeing this very good property. Call now for more exciting details. Eves., Joanna Berry 527-1813; Mrs. Kent 527-4447.

Staff of 18 To Serve You!

Robert Kerr Co.
Realtors

267 Arlington
Kensington
526-5143

1529 Shattuck
Berkeley
849-3711

Why Pay More?

ALBANY — Comfortable, clean 3 bedroom stucco, fireplace, attached garage. New roof, freshly painted. Just $21,900. Grace Tsujimito 843-9784.

WEST CAL REALTY

EXPERIENCED, COURTEOUS, PROFESSIONAL service.
1700 Solano Avenue
day/eve. call 527-7980

ALBANY—REDUCED TO $31,000
Immaculate 2 Bedroom home. Central heat. New roof. Separate dining room. Wired for 220. Carpets, drapes, large elevated master bedroom. Built-in garage.

Jackson Realty Co.
1600 Hopkins St., Berkeley
526-4336 Eves. 848-6090

BLACKLIDGE REALTY
1631 Solano Avenue
SELL-BUY — 526-3310
Rentals Only — 526-5553

HOUSE TOO BIG?
Want to sell and move into a 2 bedroom doll house? This home has been completely remodeled by a contractor for his own use but he is leaving the area. Low maintenance yard. Eves. Mr. Blacklidge, 526-4445; or Mrs. Hayton, 526-4176.

$11,312 PER UNIT
for 8 modern units. Eves. Mr. Ho, 235-5203; or Mr. Clark, 841-1932.

VIEW
from Albany Hill. 2 bedrooms, fireplace, newly-texcoted exterior. Eves. Mr. McLennan, 524-0936; or Mr. Ho, 235-5203.

WET BAR
in family room. 2 bedrooms. Remodeled kitchen. Gleaming floors. Attractive fenced back yard. Eves. Mr. Clark, 841-1932; or Mr. McLennan, 524-0936.

BROWN SHINGLE BUNGALOW
Needs to be sold to settle probate estate. Has 2 bedrooms, large closets, separate dining room. Needs some T.L.C. Owners may help with financing. $12,500. "As Is," Ask for Grace Hayton, 526-4176 or Bela Clark, 841-1932.

MEMBER HOMES FOR LIVING Nationwide Multi-List System — WE CAN HELP YOU BUY, SELL, OR TRADE A HOME ANYPLACE IN THE NATION

For a free copy of a LOCAL, OR OUT-OF-TOWN "Homes For Living" magazine showing pictures and prices, stop in, or phone, Blacklidge Realty, 526-3310.

SUPPORT TIMES ADVERTISERS

The Gallery OF HOMES

Turn of Century Treasure

This is the epitome of what an old house should be! Antique chandeliers, stone fireplace, stained glass in built-in china cabinet doors, loads of storage space. AND new roof, central gas heating, electric eye garage, lights with automatic timers, new plumbing for washer—none of which detract from the memories of the Gay Nineties. Three bedrooms, one bath, JUST LISTED for $45,000 in the Thousand Oaks area.

Ruth Altamirano 526-5765
Don Boyle 524-5951
Oliver Ganoung 525-2617
Cindy Prince 527-3092

DAVID ROBINSON REALTOR
1300 Solano Ave. 525-8900

12—BUSINESS OPPORTUNITIES

Distributorship
UNITED STATES POSTAGE STAMPS

United States Postal service regulations now permit the sale of special postage stamp one dollar booklets for vending machine sales only. Immediate need in many towns for distributors. All accounts are secured by company experts therefore no selling is required. Persons selected may start part time and expand to full time later with interest free company financing. You may keep your present position. Good income potential.

To qualify you must have a car, 2 to 8 hrs. weekly (days or eves.) and a cash investment of $2350.

For more information write to: "STAMP DIVISION No. 209," P.O. Box 1739, Covina, Calif. 91722. 6

14—REAL ESTATE WANTED

THINKING of selling your home. Private party. Pays cash. 524-9984 or 236-7770. tf

19—REAL ESTATE COUNSELING

IF YOU HAVE a real estate problem and need an independent evaluation, we provide real estate counseling services. Call for appointment. Jerome Blank, Realtor. 526-4215. tf

25—RENTALS

UNFURNISHED 1 & 2 bedroom apts. All Electric kitchen. No pets. $145 and $170. Great locations. 966 Kains, Albany. Days 548-7700, Eves. 526-1672. 10

2 BEDROOM apt. Stove & refrigerator. Carpets & drapes. Good location. Close to transportation. Married couple only. No pets. 525-3175. 4

25—RENTALS

CHOICE OF 4 APARTMENTS
No. 4 has ideal in-law set-up.
2 Bedrooms, spacious $175
2 Bedrooms, no steps $185
2 Bedrooms, new $235
3 Bedr., Rumpus, 2 Bath ..$275
Vacant, Adults, no pets.
Hal Hoffman Realtor, 527-2326 9

$165. FURNISHED studio apartment. Upper, fourplex. Washington at Stannage. Single adult only. No pets, no motorcycles. Year lease. 525-2625. tf

ALBANY PENT HOUSE. Spaious 2 bedroom and Den. 2 bathrooms. Very large electric kitchen. Beautiful view from every room. Closed garage. Married couple. $215. 525-3175. tf

ALBANY 5-plus room 2-bedroom 1-family townhouse, cent. heat, electric kitchen, carpeted and draped. Adults only—no pets. $250.00

ALBANY 5-room 2-bedroom single family dwelling. Used stove, refer., carpets & drapes. No garage. Adults only — no pets. $235.00

Jeans Realty
Albany Realtor 524-8508

UNFURNISHED house. 2 bedroom and family room in Albany. Stove, refrigerator, drapes and carpets. Near Plaza & BART. $250. Call 525-7896. 10

DELUXE 1 and 2 bedroom apts. Carpets, drapes, water and garbage included. $160 to $185 per month. No pets .Adults only. Good references required. 525-2108 after 5 p.m.

SMALL 3 BR home, Richmond Annex. Large yard, basement storage, close to shopping & bus. $175. No pets, family only. Norm Williams Realtor, 524-2303. 10

25—RENTALS

HOUSE FOR RENT. 4 bedrooms. Full basement. Partly furnished. $225. 524-4672. Available Dec. 1. 10

1 WORK ROOM on Solano Ave. Great for office, seamstress, or tailor. Mezzanine floor. Private entrance. 524-5544. 10

1 BEDROOM apt. Elec. kitchen, w/w rugs, drapes, disposal, water & garbage, near Plaza in Albany. $160. 526-1538. 10

EXTRA large penthouse. 3 bedrooms, 2 baths. Locked garage and elevator. New carpets. Newly painted. Adults. No pets. 525-8757. 10

ALBANY furnished studio, off-street parking, utilities included, middle aged lady, rent $60.

EL CERRITO 1 bedroom apt., stove, refrigerator, carpets, drapes, water, garbage, carport $130.

EL CERRITO, 2 bedroom, new wall to wall carpets, drapes, water, garbage included, garage, no pets, one child OK $170.

Chas. Ceremony
REALTOR
627 San Pablo Ave. — 526-5411
Eves. 232-8723

TWO BEDROOM apt. ½ block Plaza, ½ block BART $165. One bedroom Albany apt. $137.50 includes cable TV.

Wm. Hoppe, Realtor
1391 Solano Ave.
525-3082
Eves. 254-6222

ONLY 2 large 2 bedroom apartments remaining in new Fourplex with many conveniences. $235 and $245 month. 1 year lease. No pets. No children. References required. 527-3076 or 525-2108. 10

25—RENTALS

UNFURNISHED, 2 bedroom, 1 bath, electric kitchen, carpet, laundry facilities, carport. $180. 524-3412. 10

LOVELY new 1 bedroom near Plaza. Nylon shag rugs, kitchen bar, drapes, garage, large & spacious $175. Adults. 548-0507, 524-0411. 10

30—RENTALS WANTED

RELIABLE working woman looking for a sunny cottage or studio apartment in an older building or home with yard space available. Can move any time. December preferred. Eva, 843-5339. 9

35—HELP WANTED

LIGHT HOUSEKEEPING—4 or 5 hours a week, flexible time. Kensington. 526-8763. 10

38—WORK WANTED

IRONING in my home. 524-0558 after 6 p.m. tf

RELIABLE handyman. Painting, small electrical jobs. Basement cleaning, yard work and hauling. Call 658-2108 after 4:30 p.m. 4

WANTED: Cleaning, thoroughly experienced woman. Call evenings and weekends. 536-7518. 9

CHILD CARE. Good food, activities and yard. Warm environment. Teacher with kindergarten experience. Full or part time. Licensed home. 527-8798. 10

CHILD CARE, my home, infant to 10 years old. Cornell school area, Albany. 525-7519. 10

The Times prints more news about Albany people than any other newspaper.

The Albany Times
A LEGAL NEWSPAPER
Official Newspaper of the City of Albany
and the
Thousand Oaks Times
(formerly Hilltop Mirror)

ILA MAE WILSON
Publisher - Owner
Published Every Wednesday
1240-42 SOLANO AVENUE
ALBANY, CALIF. 94706
525-1510 — 525-9093
Subscription Rate
$5.00 per year

40—MISCELLANEOUS FOR SALE

USED BICYCLES—Large tion, new and used. All si for children and adults. and Wheel, 2078 San P Berkeley.

KING SIZE BED — New packaged. Extra firm. (worth $320.), includes ery. Usually home, 653-59

COMPLETE DINNERS $3 clude home-made soup, your choice of entree. off with our fantastic pies near served 5:00-8:00 p.m.
WALKERS PIE SHOP
1491 Solano Avenue, Alb
Closed Sunday & Mon
525-4647
Breakfast and lunch also ed and you can take whole pies.

1 RAINBOW VAC. cleaner tachments. $30. Excellen dition. 526-1538.

(More Classified on Next P

PUBLIC SERVICES DIRECTORY

A—Instruction

LEARN TO DRIVE
Patient, Private Lessons
Dual Control Cars
Experienced Licensed Instructor
Home Pick-up Service
BERKELEY Driving School
524-5321, Eves. 283-3838 tf

B—Special Services

HAVE A WELDING OR MACHINING PROBLEM?
CALL Larry Baum

MONARCH
● Welding - Machining
FIX-IT SERVICE
— Local and Convenient —
Call Us Today 524-5235
1218 Santa Fe near Gilman St.

THE FLOOR DOCTOR
FLOOR REFINISHING — SANDED - REPAIRED
525-6311
Free Estimates — Insured
Residential - Commercial tf

ELECTRICAL
Large or Small Jobs.
Lower Rates
Bonded - Work Anywhere
License No. 189932
Free Estimates
524-8583 or 525-0146

BELFORD PEST CONTROL
Termites . . . Wood Rot
Ants, Fleas, Roaches, Moths, etc.
Reasonably Priced
BE 3-2116 LA 6-4323 tf

Home Repair and Maintenance
Plumbing, electric, carpentry, hauling, etc. Free Estimates.
524-7055 tf

FIREPLACES
REMODELED — REPAIRED
MASONRY — PORCH — STEPS
St. Lic. 62368
ROY ANACLERIO
526-7555

Use Albany TIMES Want-Ads

B—Special Services

VAN PELT & SON
General Contractors
Kitchen & Bath Remodeling
Room Additions
Major & Minor Home Repairs
License No. 282577
Call after 5 p.m.
525-3649 tf

SANDBLASTING
Small or Large Jobs
Free Estimates
PAINTING
Interior - Exterior
Dutch Boy Paints Used
Free Estimates, Lic., Insured
GEORGE W. BROWN
676 Spokane, Albany
524-8952 tf

TV SERVICE
524-2431
Black and White and Color
Del Courtney TV
1120 Solano Ave. Albany tf

ROOFING - All Types
834-9104
Roofing, Painting, Gutters and Down Drains, Building Repairs
LICENSED & INSURED
Contractor's License 77357
John T. Matthew Co.
BankAmericards Accepted tf

PIKE'S
ELECTRIC APPLIANCE SERVICE
Factory Authorized Vacuum Cleaner Repairs.
Franchise Dealer
Hoover & Eureka.
SALES & SERVICE
New and used vacuums at greatly reduced prices.
377 Colusa Ave.
At the Circle
LA 6-6349

PAINTING
INTERIOR — EXTERIOR
FREE ESTIMATES
529-1782 — 526-0660

PHOTOGRAPHY
COMMERCIAL OR PERSONAL
CHEAP — NO OVERHEAD
Call 527-2289

CELLO LESSONS
CAPABLE, EXPERIENCED
Teacher, MR. GARDNER
841-0708

NEED ANY
CARPENTRY
OR PAINTING DONE?
I have experience and tools. For Free Estimate Call:
527-2289

B—Special Services

CHESNUT PEST CONTROL
● Termite Inspections
General Contracting License No. 281979
Spiders — Ants — Fleas, etc.
Phone 525-2967

Joe's Home Service
Washers - Dryers - Ranges
Furnaces - Heaters
Water Heaters - Plumbing
HOME SERVICES
1197 Santa Fe, Albany
Telephone 525-9610 tf

EAST BAY ROOFING
Roofing of all types, gutter cleaning and repair. Free estimates. Licensed and insured.
FRANK, 524-7944 tf

Oscar's Hauling Service
Since 1930 — Free Estimates
● Rubbish & Trash Hauling
● Basement, Attic
1041 Peralta Ave., Albany
527-2267 tf

FARNEL
CONSTRUCTION
General Contractors
Remodeling, alterations and new construction. Phone eves 526-0915 for free estimates.
License No. 282387 tf

ALBANY TELEVISION
Sales - Service
Factory trained — specializing in RCA, Zenith, and Motorola Color - B&W - Stereo.
"There's No Substitute for Know-How!!"
Phone 526-9177
1150 SOLANO tf

ANYTHING HAULED
Removal of difficult and heavy items (appliances, etc.) a specialty. Large shrubs, trees cut down and hauled away. Yards, garages, attics, basements cleaned up. Free estimates. Call any time, Greg . . .
237-1406 3

CHUCK & TRUCK
HOME REPAIR
PLASTERING — STUCCO
DRYWALL — TAPING
ROOM TEXTURING
Phone 569-4386

BROWN
Rubbish Hauling
234-4669
FREE ESTIMATES - INSURED tf

B—Special Services

REMODELING SPECIALISTS
STATEWIDE GENERAL CONTRACTOR
Lic. 270341
ROOM ADDITIONS, BATHROOM & KITCHE
Construction Associates
ALBANY SQUARE 524

ESSER PLUMBING CO.
Sales and Service.
● Water Heaters ● Therm
● Stoppages Cleared
Service Is Our Busine
1554 SOLANO — 525-8
For Day or Night Call
Phone 525-3163

C—Automotive

TIRE RECAPPING
BRAKE RELINING
WHEEL BALANCIN
WHEEL ALIGNING
MOTOR TUNEUP
ALBANY TIRE SERVIC
742 San Pablo Avenu
Albany
525-6427

Joe's Auto Glass S
Safety Glass
Insurance Claims Give
Prompt Attention
636 San Pablo Ave.
524-5268

E—Home and Garden

Albany Window Cleaning and Flo Service
Window Cleaning and F polishing — Wall Wash Residential and Commer
234-6189
FREE ESTIMATES

Use Albany TIMES Want-Ads

DRIVING TIP

Don't drive after drinking, advises National Automobile Club.

AUCTION

Write/Call for Descriptive Brochure

NELSON INTERNATIONAL

6060 NORTH CENTRAL EXPRESSWAY
DALLAS, TEXAS 75206 · 214/692-0895

PUBLIC AUCTION

CALIFORNIA HIGHWAY PATROL

TWO DATES

TWO LOCATIONS

SALE No. 1

November 10
10:00 A.M. (P.S.T.)
GOLDEN GATE FIELDS RACE TRACK
(Oakland Area)
Albany, California

116—1972 DODGE Polara 4 Door Automobiles w/Varied Colors and Equipment
40—1971 DODGE Polara 4 Door Automobiles w/Varied Colors and Equipment
10 — 1972 & 1971 HARLEY DAVIDSON Electra - Glide Motorcycles

SALE No. 2

November 17
10:00 A.M. (P.S.T.)
GREAT WESTERN EXHIBIT CENTER
(City of Commerce)
Los Angeles, California

102—1972 DODGE Polara 4 Door Automobiles, w/Varied Colors and Equipment
25—1971 DODGE Polara 4 Door Automobiles, w/Varied Colors and Equipment
10 — 1972 & 1971 HARLEY DAVIDSON Electra - Glide Motorcycles

For Information/Brochure, Call
NELSON INTERNATIONAL
TOLL FREE
1-800/527-6340

More Classified

40—MISCELLANEOUS FOR SALE

"NEVER used anything like it," says users of Blue Lustre for cleaning carpet. Rent electric shampooer $1, with purchase of Blue Lustre. Pike's Electric Appliance Store, 377 Colusa Ave. 10

PATIO SALE, 811 Jackson Street, November 9, 10. Clothes, toys, furniture, and dishes. Proceeds go to building improvement of the Church of the Nazarene. 10

LUXURY beauty treatment for your carpets — Trewax Rug Shampoo—Electric Shampooer only $1 with shampoo purchase Commercial shampooer also available. Color Corner Paint 1222 Solano Ave., 524-5767. tf

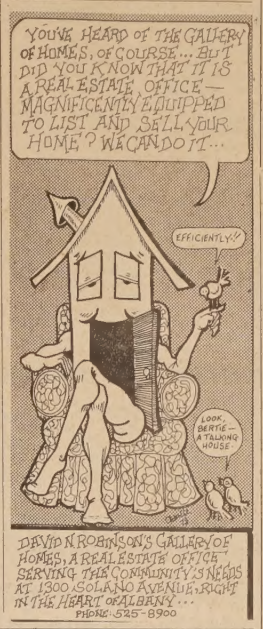

40—MISCELLANEOUS FOR SALE

ONE DAY RENO TRIP. Sponsor for Salesian High School. Bus leaves El Cerrito Plaza at 6 a.m. returns at 10:30 p.m. Sunday, Nov. 11, 1973. Cost $13.75 refund $9.20. For more information call 524-5166 or 234-4164. Public welcome. 10

TV PORTABLE $20, stereo record player $30, has two separate speakers. 1965 Ford $295. Sectional $45. 525-2602. 10

RENO TRIP to the new Eldorado Club. $13.50 round trip. Refund $9.20 value. Consists of $6 cash, 2 60c Keno, 2 cocktails. Leave every Sunday at 6:30 a.m. back by 9:30 p.m. same day. For information and reservations call Mary Ricketts 525-2602, 527-0748, 524-1948. 10

GARAGE SALE, 819 Ramona. Sat., Nov. 10, 10-4. Furn., dishes, books, clothes, Lots of odds & ends. 10

44—TAILORING

EXPERIENCED TAILOR will do alterations. Call 525-2922 after 6:30 p.m. 12

47—REMODELING

EXPERT kitchen and bathroom remodeling, sensible prices. Financing available. Call 234-4535 for your free estimate. Watts Tile-Contra Costa Cabinet, Inc., 11875 San Pablo Ave., El Cerrito.

49 MISCELLANEOUS WANTED

CASH FOR USED FURNITURE. 525-4048. 14

CASH FOR USED FURNITURE. STOVE, REFRIGERATOR, TV. 524-9984 or 236-7770. tf

CASH

Diamonds Wanted

½ Carat and Up

CALL BROS. JEWELERS
823 San Pablo Ave. — 525-8144

49 MISCELLANEOUS WANTED

WANTED — Used bicycles, bicycle parts. The Spoke and Wheel, 2078 San Pablo Ave., Berkeley, 848-2119 days, 527-1005 eves. tf

50—SPECIAL SERVICES

CLOCK REPAIRING — Expert work. Very reasonable. Over 40 years experience. Aaron Brodsky 526-3173. 4

52—AUTOS FOR SALE

'63 HONDA. $125. Good shape. Needs tune-up. Call 525-4086 Eves., 763-3611 Days. 10

1970 CHEVROLET truck. V-8 engine, 8 ft. bed. Very low mileage. Factory guarantee. $2,095. 525-2108. 10

62—PERSONALS

SISTER MISTALA, Spiritual Palm & Card Reader. Past, Present. I give advice on business, marriage and love affairs. Bring your problems to me. I will help you solve them. I will tell you just what you want to know about your friends, enemies and rivals. Whether your husband, wife, sweetheart is true or false, how to gain the love of one you most desire, control or influence the action of anyone, even though miles away. Call now 530-1051. 13

ORDER your favorite Holiday pies in advance, from Walker's Pie Shop. 1491 Solano Ave. 525-4647. Pies for Thanksgiving to order only. 11

65—LOST AND FOUND

FOUND: Beautiful long-hair gray cat, tabby markings. 261-4329 eves. 10

LOST. White Duck Pet. Fully grown, small size. Answers to "Ching-Ching." Reward. Please call 525-4535. 10

70—PETS

MALE PUPS 9 wks. Free to good homes. Mother, AKC Shepherd. Father, mixed. Pups, healthy, loving, lovable. Office 642-5755. Home 527-2866. 10

SUPPORT TIMES ADVERTISERS

XEROX COPIES

10c per copy

Quantity Rates Available
WHILE YOU WAIT

GERSH PHOTO

1747 Solano Ave.
Berkeley 526-0775

SCHOOL LUNCH MENU

MONDAY, NOV. 12
Tacos — Lettuce Salad
Peanut Butter Sandwich
Relish Cup — Peaches

TUESDAY, NOV. 13
Sliced Weiners over Noodles
Buttered Peas and Carrots
Stuffed Celery — Mixed Fruit

WEDNESDAY, NOV. 14
Meat Loaf and Gravy
Mashed Potatoes — Spinach
Bread and Butter
Chocolate Pudding

THURSDAY, NOV. 15
Chili Beans — Sole Slaw
Carrot Sticks — French Bread
Orange Juice Bar

FRIDAY, NOV. 16
Cheese Pizza — Green Salad
Mixed Vegetables
Peanut Butter Sandwich
Fruited Jello

Tennis Tournament

The TennisAmerica Center at Golden Gate Fields in Albany is having its first annual Champagne Tournament on November 10, 11, 17 and 18 from 10 a.m. to 3 p.m. each day. The event will be for mixed doubles and entry fee is $3.50 per person for each event.

TennisAmerica Center, a local facility used by famed tennis stars Billie Jean King, Rosemary Casals, and Dennis Van der Meer, is open to the public.

One-half pint of milk is served with all Albany School lunches. Lunch cards are $1.75 for 5 lunches, and milk cards are $2 for 20 half pints of milk for those who only wish to purchase milk at school. Lunch and milk cards are available at the school office.

Let Me Entertain You

Especially with this fabulous and frosty drink made with Freeze-Dried Sanka Decaffeinated Coffee. It's a smooth, non-bitter punch for pleasing coffee lovers everywhere.

For more recipes to stretch the pleasure of a favorite coffee, send for your free copy of "The Sanka Spirit," P. O. Box 3045, Kankakee, Illinois 60901.

FROSTED MOCHA PUNCH

¼ cup freeze-dried decaffeinated coffee
4 cups cold water
2 quarts cold milk
1-⅓ cups chocolate syrup
1 pint vanilla or coffee ice cream
1 bottle (28 fl. oz.) club soda, chilled

Dissolve coffee in water in a large bowl. Add milk, chocolate syrup, and ice cream. Stir until blended. Chill. Just before serving, stir in club soda. Makes about 5 quarts or 20 servings.

LEGAL NOTICE

NOTICE TO CREDITORS

Superior Court of the State of California for the County of Alameda

Estate of Carl L. Rommer, also known as Carl Leopold Rommer, and Carl Rommer, Deceased.

No. 196571

Notice is hereby given to the creditors of the above named decedent that all persons having claims against the said decedent are required to file them, with the necessary vouchers, in the office of the Clerk of the above entitled court, or to present them, with the necessary vouchers, to the undersigned at the office of Cecil N. Lavers, Attorney at Law, 1057 Solano Avenue, Albany, California 94706, which is the place of business of the undersigned in all matters pertaining to the estate of said decedent, within four months after the first publication of this notice.

Maria Baker,
Executrix of the will.
Cecil N. Lavers
1057 Solano Ave.
Albany, California
Atorney for Executrix
1456A—Publish October 17, 24, 31, November 7, 1973.

LEGAL NOTICE

SUMMONS (MARRIAGE)
Case Number 441200

SUPERIOR COURT OF CALIFORNIA, COUNTY OF ALAMEDA, 1225 Fallon St., Oakland, Ca.

In re the marriage of
Petitioner: Lewis Sims and Respondent: Hester Sims.

To the Respondent: The petitioner has filed a petition concerning your marriage. You may file a written response within 30 days of the date that this summons is served on you. If you fail to file a written response within such time, your default may be entered and the court may enter a judgment containing injunctive or other orders concerning division of property, spousal support, child custody, child support, attorney's fees, costs, and such other relief as may be granted by the court.

If you wish to seek the advice of an attorney in this matter, you should do so promptly so that your written response, if any, may be filed on time.

Dated Sept. 28, 1973.
JACK G. BLUE,
County Clerk
WALTER D. COOK,
Deputy Clerk

Auto Dealers Win Awards

Auto dealers from Albany who loan cars for use in high school driver education programs received awards from the California State Automobile Association on October 18.

The AAA awards emphasized that dealers who lend dual-control cars make a substantial contribution to traffic safety by enabling high school students to develop driving skills and courteous driving habits through actual behind-the-wheel training.

The following dealers received awards: H. L. Moore Plymouth Co.; J. Woulfe Ford Co.; East Bay Chevrolet Co.

The awards were presented by CSAA Berkeley Assistant Manager, Eugene L Wootton.

Charles Rothbaum
1102 Solano Ave.
Albany, Calif. 94706
(415) 524-2594
Attorney for Petitioner
1458A—Publish October 17, 24, 31, November 7, 1973.

LEGAL NOTICE

Notice of Hearing of Petition for Probate of Will

Superior Court of the State of California for the County of Alameda

Estate of Joseph Lawrence, also known as Joe Lawrence, Deceased.

No. 197334

Notice is hereby given that Esther D. Roon has filed herein a petition for probate of the will of the above named decedent and for issuance of letters testamentary thereon to said petitioner, reference to which is made for further particulars, and that the time and place of hearing the same has been set for November 30, 1973 at 9:30 a.m. in the courtroom of Department No. 4 of said court at the courthouse in the City of Oakland, California.

Jack C. Blue, Clerk.
By R. L. Hunter,
Deputy.
Cecil N. Lavers
1057 Solano Ave.
Albany, California
Attorney for Petitioner
1460A—Publish Nov. 7, 14, 21, 1973.

Clubs • Offices • Private Homes • Organizations

Invite 'The Dancing Girl' To Your Christmas Party!

Najia Hehba, instructor and artist of the traditional bellydance, is now accepting dance engagements for the holiday season.

$30 minimum fee 527-2222

TACO TANGO

10350 San Pablo Ave.
El Cerrito
(3 blocks north of Plaza)

Sunday - Thursday 11 a.m. to 11 p.m.
Friday & Saturday 11 a.m. to 1 a.m.

TACOS ..... 31¢ ea.
BEAN BURRITOS ..... 29¢ ea.
TOSTADAS ..... 29¢ ea.

CUSTOM ENGINE REBUILDING

EXPERTS ON CHEVROLET

• Engine Balancing • Speed Equipment
• Standard Transmissions • Rear Ends

525-1300

OIL FILTERS SPECIAL . . . While They Last! $1

VULCAN
Automotive Engineering
660 San Pablo Ave. Albany

King Yen
RESTAURANT
Mandarin Chinese Cuisine
DAILY
11:30 a.m. to 3:00 p.m.
5:00 p.m. to 9:30 p.m.
Sundays 5 to 9:30 p.m.
Closed Wednesdays
2984 COLLEGE AVE.
½ Block South of Ashby
845-1286 BERKELEY

LOOK!

There's a BORG-WARNER GAS-FIRED FURNACE Just Right for YOUR Home

Up-flow . . . for installation in alcoves, closets, utility rooms or basements.

Horizontal . . . ideal for attic installations made in attic or crawl space.

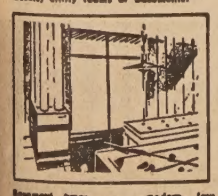
Basement types . . . modern, low design for basements or utility rooms.

Counter-flow . . . the comfort system for slab construction, one-floor homes.

When you invest in a quality engineered BORG-WARNER Gas-Fired Furnace you get winter-after-winter of dependable, springlike comfort. So for the finest in clean, quiet thorough heating, select the model made with your home in mind.

All BORG-WARNER Gas-Fired Furnaces designed for easy addition of YORK AIR CONDITIONING for year-round comfort.

GRANHOLT SHEET METAL

525-5721 estab. 1932 525-5722
501 SAN PABLO AVE., ALBANY

BUTCHERS' PRIDE Meats

Good Service Too!

We Are Now Taking Orders For Holiday Turkeys

FRESH FRYERS 47¢ lb
USDA Inspected, Whole Body

PORK STEAKS $1.29 lb
Fresh Eastern Pork

PORK ROAST $1.09 lb
Pork Butt, Boneless

PORK SAUSAGE 89¢ lb
Lean, Country

LUNCH MEATS $1.29 lb
Assorted Varieties to Choose From

HERE IS WHERE THE FOOD SAVINGS ARE!

SUPER STOP PRICES EFFECTIVE NOV. 7th thru NOV. 13th
HOURS: MON.-FRI., 8 a.m. to 9 p.m., SAT. AND SUN. 8 TO 8

FRESH PRODUCE

U.S. No. 1 POTATOES 10 lb. Cello Bag 69¢

GRAPEFRUIT Ruby, Ripe and Juicy 7 FOR 99¢

CARROTS CRISP, SNAPPY 2 Cello Bags 29¢

AVOCADOS RIPE FOR SALADS 3 FOR 99¢

PEARS D'ANJOU, SWEET, RIPE 4 Lbs. 99¢

FROZEN FOODS
COOL WHIP 9-Oz. ..... 55¢
Dinners Enchilada, Van de Kamp Beef or Cheese, 13½-Oz. .. 55¢
ECLAIRS Rich's Chocolate 8½-Oz. ..... 59¢

DELICATESSEN
Meats Land O Frost, Beef, Ham Chicken, Turkey, 3-Oz. .. 2 FOR 89¢
Cookies Pillsbury, Choc. Chip, Oatmeal, 16-Oz. ..... 2 FOR $1
Biscuits Pillsbury, Buttrmlk. or Country Style, 8-Oz. .. 2 FOR 25¢

Watch for In-Store Specials

SAUCE Ragu Spaghetti Large 32-Oz. Size ..... 79¢
Boden's Orange DRINK ½ Gal. ... 49¢
S[illegible] PEANUT BUTTER, 18-Oz Size, Creamy or Chunk ... 75¢
PERFORM Liquid Detergent Giant Size ..... 39¢
MOTT'S APPLE JUICE DRINK Qt. Size ..... 39¢
Towels Orchid Decorator Jumbo 2-Ply ..... 3 FOR $1

Low Discount Prices

Onion Soup Liptons 2¼-Oz. Pkg. ..... 39¢
VANILLA Schilling 2-Oz. ..... 49¢
LASAGNE Golden Grain 10-Oz. ..... 43¢
JELLO ALL FLAVORS 3-Oz. ..... 3 FOR 29¢
Cinnamon SCHILLING 4-Oz. $1.19
BISQUICK 40-Oz. ..... 89¢

FOLGERS COFFEE 2 lb. Tin $1.69
6-Oz. Instant .....99c All Additional at Reg. Price

BLEACH BONNIE HUBBARD 1-GALLON 39¢

SUPER STOP MARKET
"Serves you as kind"

747 San Pablo Ave., Albany Phone 525-5575

BATH TISSUE LADY SCOTT 3 FOR $1
ASSORTED PRINT — 2-ROLL PACK

HI-C FRUIT DRINK 46-OZ. CAN 39¢ ALL FLAVORS

LEGAL NOTICE LEGAL NOTICE

RESOLUTION No. 74-6

WHEREAS, in the judgment of the Board of Education of Albany Unified School District of Alameda County, it is necessary to secure all labor, materials, equipment, mechanical workmanship, transportation and services required for the construction and completion of

MARIN ELEMENTARY SCHOOL

to consist of seven one-story concrete masonry buildings with slab floors, metal stud and drywall partitions and woodframed roofs, incorporating 14 classrooms, a multi-use room, media center, administration and related service rooms; and site work to include earthwork, asphalt paving, fencing, turfing, irrigation sprinklers, utilities and other related work, to be located on a site on Marin Avenue between Curtis Street and Santa Fe Avenue in the City of Albany, Alameda County, California,

in accordance with the plans and specifications for the same prepared by Corlett and Spackman, Architects, 121 Second Street, San Francisco, California, which are on file in the office of said Board and which said plans and specifications are hereby approved and adopted.

NOW, THEREFORE, BE IT RESOLVED that the general prevailing rates of wages as heretofore ascertained and determined by this Board in its Resolution No. 74-6 adopted on the 23rd day of October, 1973, in pursuance of Articles 1 and 2 of Chapter 1 of Part 7 of Division II of the Labor Code of the State of California, shall be the general prevailing rates of per diem wages for each craft or type of workman or mechanic needed to execute this contract; and

BE IT FURTHER RESOLVED, that the Secretary of this Board be and he is hereby authorized to advertise for proposals for the completion of said work in accordance with law by publishing the same in The Albany Times, a newspaper of general circulation published and circulated in said district; and

BE IT FURTHER RESOLVED, that the Notice to Contractors shall be in form as follows:

NOTICE TO CONTRACTORS

NOTICE IS HEREBY GIVEN that the Board of Education of the City of Albany and of Albany Unified School District of Alameda County hereby calls for sealed proposals to be delivered to the Secretary of Said Board at the office of said Board in the Administration Building of said school district, located at 904 Talbot Avenue on Solano Avenue in Albany, California, until Wednesday the 21st day of November, 1973, at 2:00 o'clock P.M. at which time and place said bids will be opened for the furnishing of all labor, materials, equipment, mechanical workmanship, transportation and services required for construction and completion of MARIN ELEMENTARY SCHOOL, to consist of seven one-story concrete masonry buildings with slab floors, metal stud and drywall partitions and woodframed roofs, incorporating 14 classrooms, a multi-use room, media center, administration and related service rooms; and site work to include earthwork, asphalt paving, fencing, turfing, irrigation sprinklers, utilities and other related work, at a site on Marin Avenue between Curtis Street and Santa Fe Avenue in the City of Albany, Alameda County, California, for the Albany Unified School District of Alameda County.

Bidders must bid on the base bid and all alternate bids set forth in the proposal form.

These bids shall be presented in accordance with plans and specifications for said work prepared by Corlett and Spackman, Architects, 121 Second Street, San Francisco, California, which are on file at the said office of said Board located as above mentioned.

On deposit of Forty and no/100 Dollars ($40.00) said plans and specifications may be had by any prospective bidder for the work above mentioned on application to said architects, and shall be returned at the time the bids are submitted.

If the plans and specifications are not returned to the said architects within the time above specified or are returned in a mutilated or damaged condition, the said deposit will be retained by said district as agreed and liquidated damages for said mutilation or detention.

Bids must be made on bid forms obtained at the said office of said architects and must be signed by the bidder and accompanied by a bid bond in the form procured from said office, duly executed by the bidder as principal and a corporation authorized to do business in the State of California as surety naming the Albany Unified School District of Alameda County as obligee, or by a cashier's check or certified check, certified without qualification, drawn on a solvent bank of the State of California or on a national bank doing business in the State of California, in the amount of Ninety Thousand and no/100 Dollars ($90,000.00), and made payable to the Albany Unified School District of Alameda County. Should the party or parties to whom the contract should be awarded fail to enter into the contract after the award and to file the required bonds the proceeds of said certified or cashier's check or the amount paid by the bidder or his surety pursuant to the terms of said bid bond either voluntarily or pursuant to the judgment rendered by the court in any action brought thereon will be retained by said district as agreed and liquidated damages.

The contractor and all subcontractors under him must pay all laborers, workmen and mechanics on said work, or any part thereof, not less than the general prevailing rate of per diem wages and not less than the general prevailing rate of per diem wages for legal holiday and overtime work, for work of a similar character in the locality in which the work is performed, to wit: said school district, which per diem wages shall not be less than the stipulated rates contained in a schedule thereof which has been ascertained and determined by said Board and which is now on file in the office of said Board and by reference incorporated and specified herein and made a part hereof, and which said general prevailing rate of per diem wages as hereinabove referred to and adopted for each craft or type of workman or mechanic needed to execute this contract, is herein specified as follows:

CRAFTS OR TYPES OF WORKMEN (8 hour day basis unless otherwise noted)	Prevailing Hourly Wage Rate
Asbestos Workers (40 hr. week)	$8.75
Bricklayers (35 hr. week)	9.55
Bricklayer hodcarrier (35 hr. week)	7.20
Carpenters (36 hr. week)	8.10
Dry wall applicators (36 hr. week)	8.37
Carpet and linoleum layers (40 hr. week)	7.60
Cement masons (40 hr. week)	7.13
Electrical workers (36 hr. week)	9.645
Engineers: (40 hr. week)	
Blade grader operator (finish work)	8.69
Compressor	6.91
Concrete mixer (up to and incl. one yard)	6.91
Concrete mixer (over one yard)	7.70
Hoisting on building material — 1 drum	7.53
Oilers and firemen	6.63
Roller operators	7.81
Shovel operators (up to and inc. one yard)	8.69
Shovel operators (over one yard)	8.83
Tractor loader (up to and inc. two yards)	8.26
Tractor loader (2 yards and over)	8.60
Tractor operators	8.26
Trenching machine operator	8.26
Truck crane operator	8.69
Floor layers (36 hr. week)	8.25
Glaziers—building construction (40 hr. week)	8.455
Ironworkers (40 hr. week.	
Structural, bridge, ornamental	8.78
Welders — riggers	8.78
Housesmiths, arch. iron, reinforced concrete rodmen	8.75
Fence erectors	8.64
(Foremen—not less than 75c per hour extra)	
Laborers: (40 hr. week)	
Building laborers	5.535
General laborers	5.535
Concrete workers (wet and dry)	5.635
Jackhammer operators	5.785
Vibrators	5.785
Truck laborers	5.535
Vitrified and concrete pipe laying	5.785
Sewer	5.535
Form strippers	5.535
Lathers (36 hr. week)	8.84
Millwrights (36 hr. week)	8.50
Painters (35 hr. week)	7.77
Plasterers (32 hr. week)	8.64
Plasterer hodcarrier (32 hr. week)	7.80
Plumbers (36 hr. week)	9.88
Refrigeration installation (36 hr. week)	9.665
Roofers (36 hr. week)	7.55
Sheet metal workers (36 hr. week)	8.09
Sign painters (40 hr. week)	6.845
Sign painter helper (40 hr. week)	6.345
Steamfitters (36 hr. week)	9.665
Tile setters (40 hr. week)	7.25
Tile setters helper (40 hr. week)	6.65
Teamsters: (40 hr. week)	
Under 4 yards (water level)	6.475
4 yards and less than 6 yards (water level)	6.57
6 yards and less than 8 yards (water level)	6.77
8 yards and less than 12 yards (water level)	7.01
over 12 yards and inc. 18 yards (water level)	7.05
over 18 yards and inc. 24 yards (water level)	7.155

Overtime, Saturdays, Sundays and holidays to be paid in accordance with the union wage scale in effect at the time for each craft or trade.

In addition to the hourly and/or per diem wages for the crafts, classifications or types of workmen listed above, contractors shall be required to make employer payments for health and welfare, pension, vacation and similar purposes and the payment of travel and subsistence payments as required by the executed collective bargaining agreements for the particular craft, classification or type of work involved.

The working day shall be eight hours unless otherwise specified above. The per diem rate shall be the hourly rate multiplied by the number of hours in the working day. When less than the number of hours constituting the working day, as herein stated, is worked, the wage to be paid shall be the hourly rate multiplied by the number of hours actually worked.

All skilled labor not listed above that may be employed is to be paid not less than the union wage scale for such labor and in no event to be paid less than Five and 53.5/100 Dollars ($5.535) per hour.

It shall be mandatory upon the Contractor to whom the contract is awarded, and upon any subcontractor under him, to pay not less than the said specified rates to all laborers, workmen and mechanics employed by them in the execution of the contract.

Properly indentured apprentices may be employed upon this work in accordance with the state law. Such apprentices shall be properly indentured as called for by law and shall be paid not less than the standard wage paid to apprentices under the regulations of the craft or trade at which they are employed. An apprentice shall be employed only at the work of the craft or trade to which he is indentured. Only apprentices, as defined in Section 3077, who are in training under apprenticeship standards and written apprenticeship agreements under Chapter 4 (commencing at Section3070), Division 3, of the Labor Code, are eligible to be employed on public works, and their employment and training shall be in accordance with the provisions of such apprenticeship standards and apprenticeship agreements under which they are training.

Attention is directed to the provisions in Sections 1777.5 and 1777.6 of the Labor Code concerning the employment of apprentices by the Contractor or any subcontractor under him.

Section 1777.5 requires the contractor or subcontractor employing tradesmen in any apprenticeable occupation to apply to the joint apprenticeship committee nearest the site of the public works project and which administers the apprenticeship program in that trade for a cerufticate of approval. The certificate will also fix the number of apprentices or the ratio of apprentices to journeymen that will be used in the performance of the contract. The ratio of apprentices to journeymen in such cases shall not be less than one to five except.

A. When unemployment in the area of coverage by the joint apprenticeship committee has exceeded an average of 15 per cent in the 90 days prior to the request for certificate, or

B. When the number of apprentices in training in the area exceeds a ratio of one to five, or

C. When the trade can show that it is replacing at least 1/30 of its membership through apprenticeship training on an annual basis state-wide or locally, or

D. When assignment of an apprentice to any work performed under a public works contract would create a condition which would jeopardize his life or the life, safety, or property of fellow employees or the public at large, or when the specific task to which the apprentice is to be assigned is of such a nature that training cannot be provided by a journeyman, or

E. When the Contractor provides evidence that he employs registered apprentices on all of his contracts on an annual average of not less than one apprentice to eight journeymen.

The Contractor is required to make contributions to funds established for the administration of apprenticeship programs if he employs registered apprentices or journeymen in any apprenticeable trade on such contracts and if other contractors on the public works site are making such contributions.

The Contractor and any subcontractor under him shall comply with the requirements of Sections 1777.5 and 1777.6 in the employment of apprentices.

Information relative to apprenticeship standards, wage schedules, and other requirements may be obtained from the Director of Industrial Relations, ex officio the Administrator of Apprenticeship, San Francisco, California, or from the Division of Apprenticeship Standards and its branch offices.

The Board reserves the right to reject any and all bids, or any or all items or alternates or propositions of such bids. The contract will be awarded to the bidder whose bid is lowest on the Base Bid and Alternate Bids accepted or rejected by the Board.

No bidder may withdraw his bid for a period of thirty (30) days after the time set for the submission of bids, and the Board will act to accept or reject the successful bid within that period of time, unless state funds have been allocated for the work by the Office of Local Assistance, Department of General Services, in which event no action will be taken by the Board until such bid is acted upon by said Office of Local Assistance and no bidder may withdraw his bid prior to the expiration of one week after receipt by said Board of notice of the action taken by said Office of Local Assistance.

By order of said Board, October 23, 1973.

Charles E. McCully,
Secretary of the Board
of Education of the City
of Albany and of Albany
Unified School District
meda County, S
California.

Adopted by the followi
ed vote this 23rd day of O
1973:

AYES: Members Chin,
Ganong, Nehls, Rosano.
NOES: None.
ABSENT: None.

Charles E. McCully,
Secretary of the
of Education of th
of Albany and of
Unified School District
meda County, S
California.

1459A—Publish October
vember 7, 1973.

JEROME

For those who like to
around in such place
largest ghost town in th
ed States, one that is
completely intact, is the
per-mining town of Jer
cated north of Phoe
Arizona.

SERB'S SEAFOODS
Restaurant - Loung
Baked Dishes
Steaks and Salads
Banquet Rooms to
Open 11:30-11:00 - Closed
Open Sat. 4:00-11:0
1045 SAN PABLO, ALB
Phone: 524-9192

JAY VEE
COCA COLA
8 pack 79c PLUS DEPOSIT
16-oz. Deposit Bottle

24-Oz. Deposit
SEVEN - UP
5 FOR $1

JAY VEE
Creme De Menthe
Green or White
Creme De Cacao
Dark or white
2.69 5th

DURAFLAME
3 HOUR
FIRE LOGS
3.95 Case of 6

JAY VEE
TEQUILA
4.49 5th
JAY VEE
TRIPLE SEC.
2.89 5th

JAY VEE
BRANDY
and
RUM
60 Proof
2.99 5th

PARKLANE
CALIF.
BRANDY
3.39 5th
PARKLANE
IMPORTED
RUM
Gold or light
2.99 5th

TRADER VIC'S
TOM & JERRY
or
HOT BUTTER
RUM
BATTER
75c
ICE
CUBES

VILLA ROYAL ½ GAL.
VODKA
or GIN
80 proof
½ Gal. 6.69
Case of 6—$40.14

CANTO MT.
DRY WINES
Burgundy, Chablis, Pink
Chablis, Vin Rose
2.29 Gal.
Case of 4—$9.16

MONEY
ORDERS
Bank Americard

JAY VEE
LIQUORS
Prices Effective
Wed., Nov. 7th
thru Sun., Nov. 11th
In case of error
lowest consumer
price will prevail

BERKELEY
1316 University Ave.
EL CERRITO
10400 San Pablo Ave.
10560 San Pablo Ave.
Jay Vee Center
EL SOBRANTE
3574 Dam Road
Fay's Shopping Center
SAN PABLO
13112 San Pablo Ave.
Ralph's Center
ALBANY
759 San Pablo Ave.
HAYWARD
1145 W. Tennyson Rd.
Fay's Shopping Center

Non-Smokers may save up to 25% on car Insurance with Farmers
FARMERS INSURANCE GROUP
FOR INFORMATION CALL:
AL CARUSO
BUSINESS:
527-1640
RESIDENCE:
527-2029
Suite 201
600 San Pablo Ave.

Food Bargains
SERVICE • SELECTION • PRICES • COURTESY
All Prices Effective 7 Full days through Tuesday, November 13, 1973

MEAT DEPT.
HAMS WHOLE OR HALF $1.19 lb.
Boneless Hickory Smoked
FRESH FRYERS U.S.D.A. Grade 'A' Whole Body lb. 45c
PORK ROAST Fresh, Lean Loins lb. 99c
GROUND BEEF Lean, Juicy 3 LBS $2.29
CHUCK ROAST Center Cuts Swift's Proten lb. 99c
FRESH VALCHRIS TURKEYS
Place Your Order Now for Your Holiday Turkey!
All Sizes Hens or Toms At Lowest Possible Price!

PRODUCE DEPT.
AVOCADOS Extra Fancy Thin Skinned Large Large Size From Florida 3 FOR $1
Extra Fancy Texas Ruby Grapefruit 6 FOR $1
Extra Fancy Wash. Red Delicious Apples 4 LBS 89c
Extra Fancy Large Bunches RADISHES GR. ONIONS Ea. 10c
Extra Fancy Long Green Cucumbers 3 FOR 39c

GROCERY DEPT.
BABY FOOD Beechnut Strained or Juices Reg. Jar 10 FOR $1
(Junior Foods Reg. Jar 8 for $1)
BUTTER Challenge 1st Quality Cubes lb. 87c
KLEENEX Facial Tissue Large 280 Ct. Pkg. 2 FOR 89c
STEAK SAUCE Heublein Supreme 10-oz. Btle. 55c
TOMATO SAUCE Del Monte Buffet Tins 10 FOR $1
SMOKED OYSTERS FanciFood 3½oz. Tin 49c
CANDY BARS Ass't. 60c Value 6 Pack Pkg. 53c
FOLGER'S COFFEE 2nd Tin Reg. Price 2-lb. Tin $1.79
SODAS Coca Cola, Tab Fresca 12 oz. Tins 8 Pack $1.11
DINNERS Kraft's Macaroni & Cheese 14 oz. Pkg. 55c
STUFFING MIX Stove Top Chicken or Cornbread Reg. Pkg. 43c
FRESH EGGS Nulaid Large Grade AA doz. 69c
PAM DRY FRY 13 oz. Spary Tin $1.09
SNACK PACK Del Monte 4 Tin Pkg. 2 FOR 99c

DELICATESSEN
Oscar Mayer SLICED BACON 1-Lb. Pkg. $1.59
Oscar Mayer All Beef or Meat FRANKS 1-lb. pkg. $1.19

FROZEN FOODS
ORANGE JUICE Treesweet 6-oz. Tins 4 $1
ORANGE JUICE Treesweet 12-oz. Tins 2 FOR 89c
DINNERS Patio Cheese or Beef Enchilada 12 oz. Pkg. 49c
BURRITOS Elena Beef 'n Bean or Green Chili. 5-oz. Pkg. 4 89c

HIGHEST QUALITY
LOWEST PRICES!
MacDAVID'S
7525 Fairmount Ave. El Cerrito 527-3311

State Election Law Signed By Governor

The release of statewide election results are now prohibited, until all polls in the state have been closed, according to an election reform bill, authored by Assemblyman John F. Dunlap, and signed into law recently by Governor Ronald Reagan.

Assembly Bill 488, which will become effective January 1, 1974, will, however, allow county clerks to release local election results as soon as all polls in the county close.

"In California's primary election last year," the Assemblyman explained, "San Francisco was ordered, by the Federal District Court, to keep polling places open for an additional three hours, until 11 p.m. This court order, under present law, prevented the release of all election results throughout the state."

"There is no reason why local election results should not be released immediately, following the closing of the polls and vote tabulation."

"In a progressive democratic society," he added, "our citizens deserve no less than instantaneous election results to prove the viability of our system."

Shop at home for your own sake and for community progress.

Albany Preschool Has Openings

Albany Preschool presently has openings in its afternoon session. The afternoon session is held Monday through Friday, from 1 to 3:45 p.m. and is open to children who will enter kindergarten in the fall of 1974.

This is a parent-cooperative nursery school which is sponsored by the city of Albany. The Director, Bobbie Steinhart and Assistant Director, Marilyn Rie, are present daily at both sessions. Parents are required to participate with their children one day a week for three weeks out of four. Parents are also required to attend approximately two evening meetings each month. These meetings will be for the purpose of organizing general activities of the preschool as well as providing useful information about child development.

The preschool offers a variety of activities in its program including: arts and crafts, music, cooking, science and nature activities, field trips and general playground activities.

Albany Preschool is located at 850 Masonic Ave. For further information contact Betty Mowers, Membership Chairperson, 526-0762.

Kensington Couple Sponsoring Needy Child In Europe

Fourteen-year-old, Eid, a Lebanese boy, one of five children born to a father so illiterate and unskilled that his average earnings do not exceed $400 for the whole year, is being sponsored by a Kensington couple, through the self-help program of the Save the Children Federation, an international child welfare organization.

Mr. and Mrs. Al Conley are hoping their sponsorship will help the family raise its earnings to a level that will make them financially sufficient. This happened in their previous sponsorship of a Lebanese girl.

The Conleys have received a photograph and case history of Eid, plus annual reports. The Federation also encourages correspondence, to build up a warm personal friendship across the miles.

Any individual, school or group interested in helping a child, should write: Save the Children Federation, Post Road, Norwalk, Connecticut 06852.

TIRED DRIVER

A tired driver, is a dangerous driver.

Easter Seal Guild To Sponsor 'Sport Night'

The Easter Seal Guild, an auxiliary of the Easter Seal Society of Alameda County, is sponsoring "Be a Sport Night" on Saturday, November 10 from 7 p.m. to 10 p.m. at the Paramount Theatre in Oakland.

Ski fashions by Sports, Inc., will be one of the evening's highlights, along with food, music, entertainment, and a no-host bar.

The Easter Seal Guild helps to raise funds for the Rehabilitation Center of the Easter Seal Society, 2757 Telegraph Avenue, Oakland. Carol Carr is currently serving as Guild President. Bob Nehls of Albany is a member of the Boar dof Directors of the Rehabilitation Center.

SAFETY IN BOATS

Always slow down or stop, advises the National Automobile Club, before you change position or stand up in a small boat.

SHOP SAFEWAY · SAVE MONEY

C&H SUGAR Pure Cane from Hawaii — EXTRA VALUE — 5 Lb. Bag 79¢

BREAD Skylark Crushed Wheat 1½-Pound Loaf — EXTRA VALUE — 35¢

GRADE AA BUTTER Lucerne Cubes 1-lb. Carton 79¢

COFFEE EXTRA VALUE — Edwards Ground Rich In Colombian Coffees — 2 Lb. Can $1.75

CAT FOOD Purina, (or Tuna—6-oz.)—6½-oz. SS 15¢

PILLSBURY BISCUITS EXTRA VALUE — Buttermilk, Country Style or Extra Light, In the Dairy Case—8-oz. 11¢

LARGE EGGS Cream O'The Crop Carton Dozen Grade AA 69¢

CAKE MIX Layer—Duncan Hines Regular Package SS 39¢ (Mrs. Wright's 37c)

SAVE ON FROZEN FOODS AT SAFEWAY

SAVE ON GREEN GIANT ITEMS

NIBLETS CORN In Butter Sauce . . . 10-oz.
MEDIUM SWEET PEAS . . . . . 10-oz.
SLICED GREEN BEANS In Butter Sauce 9-oz.
SPINACH In Butter Sauce . . . . . 10-oz.
RICE Medley or Pilaf . . . . . 12-oz.
YOUR CHOICE SUPER SAVER 33¢

Broccoli Spears Bel-air—10-oz. SS 27¢
Pumpkin Pie Bel-air, Frozen—24-oz. 39¢
100% ORANGE JUICE Bel-air, Frozen Conc. From Florida—6-oz. 19¢

Banquet Fried Chicken	25-oz.	$2.49
Chun King	Chow Mein Dinner—11-oz. (Beef Chop Suey Dinner 77c)	79¢
Seafood Snack Rolls	Eggs—9-oz. Tray	79¢
Cranberry Juice	Welch's Cocktail Concentrate—6-oz.	31¢
Bel-air Waffles	Buttermilk, Round—12-oz. (6-Count—5-oz. 76c)	43¢
Rich's Coffee Rich	Non-Dairy—16-oz	29¢
Deluxe Ice Cream	Lucerne —Quart	79¢
Stouffer's Cake	Blueberry Crumb or Coconut Lemon—Regular Package	89¢
Bel-air Pie Shells	2 Count, 9 Inch—5½-oz.	45¢
Whip Topping	Party Pride—9-oz. (Cool Whip—9-oz. 61c)	53¢

Household Helpers

Scottowels	Decorated Paper Towels—Roll	36¢
SS Scott's Liquid Gold	Wood Panel Cleaner—16-oz.	$1.49
Oven Cleaner	White Magic, Aerosol—8-oz.	64¢
Handi Wrap	200 Square Feet—Roll (Kitchen Craft Plastic, 200 Sq. Ft. 45c)	87¢
S.O.S. Scouring Pads	10 Count	34¢
Blu Boy	Solid Toilet Bowl Cleaner—9-oz.	69¢
Prell Shampoo	Concentrate—5-oz. Tube	$1.29
Confidets	Sanitary Napkins—24 Pads	$1.03

DOVE Liquid Detergent 22-oz. SS 39¢

Beverage Buys

SS Hi C Fruit Drinks	—46-oz.	35¢
Instant Tang	Orange Drink Makes 6 Quarts—27-oz.	$1.39
Canterbury Tea	Black, Bags—48 Count (100 Count 72c)	55¢
Instant Coffee	Safeway—10-oz. (Maxwell House—10-oz. $1.63)	$1.42
Safeway Coffee	Pre-ground—2-lb. Bag	$1.55
Edwards Coffee	Rich in Colombian Coffees 3-lb.	$2.79
Edwards Coffee	Ground—1-lb. Can	93¢
Maxwell House	Coffee Regular Grind—2-lb. $1.85	

Bartlett Pears Town House—16-oz. Can 33¢
Fruit Cocktail Town House—17-oz. Can 28¢

From The Dairy Case

Single Wrap Cheese	Safeway American Slices—8-oz.	68¢
Lucerne Cream Cheese	3-oz.	19¢
Pillsbury Cookie Dough	—Roll	57¢
Corn Oil Margarine	Sunny Land—Rib. Cubes	50¢
Hash Brown Potatoes	Red Spuds, Plain or With Onions—12-oz.	32¢
Bob's Roquefort Dressing	8-oz. Jar	65¢
Borden's Frosted	Shake —9½-oz. Can (Dutch Chocolate—9½-oz.)	25¢

Wine & Liquor

Almaden Mt. Wines	Red Burgundy or Claret—5th	$1.59
Liebfraumilch	Karl Manheim Wine—23-oz.	$1.59
La Mesa Chablis	White or Pink—½ Gallon	$1.79
Cold Duck Wine	Say Bon—5th	$1.98
Brandy	Fidelis, 80 Proof—5th (Christian Bros., 80 Proof—5th $6.65)	$3.98
Scotch Whisky	Tartan Royal, 80 Proof—5th (Cutty Sark, 86 Proof—5th $7.79)	$4.59
Canadian Hill	Canadian Blended Whisky 80 Proof—5th	$4.49

(Liquor available at Stores marked L Only)

APPLE CIDER or Apple Juice, Town House Pure (Not Reconstituted)—Gallon $1.39
CREAM TOPPING Lucerne, So Handy Pressurized Can—6½-oz. 53¢
GIN or VODKA Kavlana Vodka or Stanton's Gin (½ Gallon $7.49) 80 Proof—5th $2.99

Baking Needs

Pillsbury Flour	5 lb. (10-lb. 32.02)	$1.03
Fleischmann's Yeast	Dry—3 Pack	21¢
Crisco Shortening	3 lb. Can	$1.39
Frosting Mix	Pillsbury Rich 'N Easy Just Add Water—Regular Package	47¢
SS Hot Roll Mix	Pillsbury—13¾-oz.	49¢
SW Mincemeat	Brandied—28-oz.	95¢
SS Stuff 'N Such	Uncle Bens Stuffing Mix—6-oz.	47¢

Nestle's Morsels Semi-Sweet Chocolate—12-oz. SS 49¢

Everyday Low Prices

Salad Dressings	Mix, Great Beginnings—Envelope (Glass Cruet Kit—Each 45c)	22¢
Pancake Syrup	Karo Imitation Maple—24-oz.	64¢
SS Welch's Grape Jelly	32-oz. (Empress 28-oz. 69c)	69¢
Oatmeal Bread	Skylark—1½-lb. (Western Farms, Skylark, 1½-lb. 44c)	45¢
Stone Ground Bread	No Artificial Preservatives Added—1½-lb.	59¢
Cocktail Sauce	Sniders Fancy—11½-oz.	40¢
Green Giant Corn	Cream Style—17-oz. (Mexicorn—12-oz. 29c)	26¢
Riviera Ravioli	Vegetable—40-oz. (Beef 93c) (Chicken 85c)	71¢

Pie Crust Sticks Betty Crocker 22-oz. Package SS 59¢

Holiday Planners

Cranberry Sauce	Ocean Spray Whole or Jelly—16-oz.	29¢
SS Cut Yams	In Syrup, Jack O' Lantern—16-oz. (40-oz. 55c)	28¢
Whole Sweet Pickles	Zippy—22-oz. (48-oz. $1.29)	69¢
Karo Syrup	Red or Blue Label—16-oz. (Red Label—32-oz. 83c)	41¢
SS Bakers Coconut	Angel Flake—7-oz.	39¢
SS Marshmallow Creme	Hi-Ho—Lite 7-oz.	23¢

EXTRA FANCY APPLES Red or Golden Delicious From Washington 5 Lbs. $1

MIX 'EM or MATCH 'EM NUTS NEW CROP Walnuts, Filberts, Almonds, or Brazil, Lb. 59¢

FRESH WHOLE FRYERS California Grown — Foster Farms ALSO FROZEN MANOR HOUSE BRAND or SWIFT BRAND Lb. 39¢
FOSTER FARMS FRYERS CUT-UP—POUND 49¢
Pick Up Your FREE BOOKLET "Quick Chicken Treats"

GRAPEFRUIT Texas Ruby Red Sweet and Juicy (40 Size) 8 for $1

DRUMSTICKS (Breasts or Thighs Lb. 88c) Foster Farms Brand Lb. 79¢

CHUCK ROASTS Blade Cut USDA Choice Beef (7-Bone Cut Lb. 89c) Lb. 74¢

GROUND BEEF Regular Grind Juicy and Flavorful . . . Always Fresh! Lb. 88¢

T-BONE STEAKS And Porterhouse USDA Choice Steer Beef Lb. $1.79

SLICED BACON 3 Great Brands . . . Mississippi, Rath or Safeway One-Pound Pkg. 99¢

ROUND STEAKS Full-Cut, Bone-In USDA Choice Grade Steer Beef Lb. $1.09

Grapefruit Juice	Pure Florida—Safeway Quart	39¢
Fresh Green Beans	Kentucky Wonder Variety—Lb.	39¢
Bunch Broccoli	Tender, Mild Flavor—Bunch	49¢
Bunch Spinach	For A Vegetable Change—Bunch	2 for 39¢
Danish Squash	Just Right For Baking—Each	10¢
U.S. No. 1 Yams	Centennial Variety—Lb.	29¢
Del Monte Prunes	Breakfast	2 Lb. Bag 99¢
Seedless Raisins	Town House—15-oz. Pkg.	69¢

CRANBERRIES OCEAN SPRAY Use Two Now And Freeze One For Later 3 1-lb. Bags $1

Chrysanthemums Hardy—In Bud and Bloom Plan Now In Your Garden For Instant Color—4-Inch Pots—Each 39¢

Top Sirloin Steak	Boneless USDA Choice Beef—Lb.	$1.79
Swiss Steak	Boneless, USDA Choice Beef—Lb.	$1.39
Top Round Steak	Boneless USDA Choice Beef—Lb.	$1.49
Boneless Beef Roast	USDA Choice Sirloin Tip—Lb.	$1.39

Jimmy Dean Sausage Regular or Hot 12-oz. Package (24-oz. Reg. $1.57) 79¢

Fillet of Pork	Boneless Pork Tenderloin—Lb.	$1.49
¼ Pork Loin	Sliced and Tied—Lb.	$1.29
Hen Turkeys	Manor House, USDA Grade A Frozen—Lb.	73¢
Tom Turkeys	Manor House, USDA Grade A Frozen—Lb.	69¢

Items and prices available November 7, through November 13, 1973 at the Safeway Stores listed below:

(L) 1500 Solano Ave.

Since we're neighbors let's be friends

DISCOUNT with a DIFFERENCE SAFEWAY

RIALTO 1 & 2
841 GILMAN ST.
RIALTO 1:
"COCAINE FIENDS"
• High on the Range
• Martian Space Party
With the Firesign Theatre
RIALTO 2:
'BEHIND the GREEN DOOR'
Adults Only
7:30 — 9:00 — 10:30 p.m.
For Theater Information
CALL 526-6669

The COLUSA GREENERY
Indoor Plants and Tropical Birds
374 Colusa Ave.
Kensington
526-4290

GIFT BASKET

• White Porcelain Dinnerware
• Holiday Baskets
• Gift Ideas from the Orient

Across the Street from Safeway
Phone 525-4880
1519 SOLANO AVE.

HERE IS THE MAN
To see for all your family insurance needs.

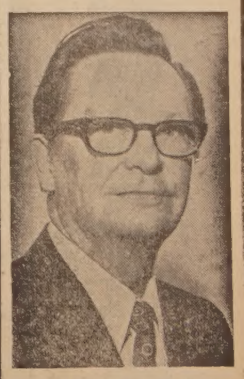

HANK PERALA
1110 Solano Ave.
ALBANY
PHONE
526-4961
STATE FARM INSURANCE
STATE FARM Mutual Automobile Insurance Company Home Offices Bloomington, Illinois

LOW, LOW PRICES PLUS BLUE CHIP STAMPS

PARK and SHOP Food Markets

COMPLETE SELECTION! ★ CHOICE MEATS ★ FARM FRESH PRODUCE ★ LIQUORS ★ IMPORTED WINES ★ NATIONAL BRANDS ★ GOURMET FOODS

BLUE CHIP STAMPS

SUPER LOW, LOW PRICES!

TISSUE M. D. 55c VALUE 4-ROLL PKG. PKG 35¢

SUPER LOW, LOW PRICES!

TOM. JUICE COCK O' THE WALK 37c VALUE 46-oz. TIN TIN 29¢

SUPER LOW, LOW PRICES!

MIXED NUTS BELL BRAND 99c VALUE 13-oz. TIN TIN 69¢

SUPER LOW, LOW PRICES!

MAXWELL HOUSE **COFFEE** WITH THIS COUPON (Coupon Expires Nov. 13, 1973) 2-lb. TIN $1.59 (WITHOUT COUPON $1.69)

CHUCK ROAST USDA CHOICE STEER BEEF With famous Park & Shop Trim USDA CHOICE Lb. 79¢

BEEF STEW Boneless, Lean Cubes U.S.D.A. Choice.....lb. $1.29	ALL MEAT FRANKS Wilson's Certified lb. 79c	CROSS RIB ROAST U.S.D.A. Choice Steer Beef Oven Ready lb. $1.39
SLICED BACON Wilson's Certified lb. 99c	Boneless Chuck Roast U.S.D.A. Choice Beef lb. $1.29	CANNED HAMS Cudahy's Bar-S 5 Lb. Tin $7.79

JONES LITTLE SAUSAGES 1-lb. Carton	$1.49	SLICED MEATS Land o' Frost 7 Var., 3-oz. Pkg.	46c
TURKEY DRUMSTICKS Young Toms lb.	59c	LIVERWURST Dubuque 12-oz. Pkg.	69c
TURKEY ROAST Checkerboard. All White Meat. 28-oz. Pkg.	$3.79	GOURMET HAM Wilson Certified 4 Lb. Tin	$6.97

GROUND BEEF Fresh, Lean, Tasty lb. 79¢

SUPER LOW PRICES!

FRUIT **COCKTAIL** COCK O' THE WALK 303 TIN TIN 27¢

SUPER LOW PRICES!

FRESH EGGS SYLVESTER OR OLYMPIAN LARGE GRADE AA DOZ. 66¢ NULAID LARGE GRADE AA doz. 69c

SUPER LOW PRICES!

ALKA SELTZER 79c VALUE 25's (ALKA SELTZER PLUS COLD TABLETS 1.69 Value $1.29) PKG. 59¢

SUPER LOW PRICES!

YAMS JACK O'LANTERN 33c VALUE (2½ TIN 44c) 303 TIN 27¢

LOW FROZEN FOOD PRICES!

STOUFFER'S FOODS

NOODLES Escalloped Chicken $1.09 Value. Reg. Pkg.	89c	CHICKEN DIVAN 8½-oz. Pkg.	99c
MACARONI & BEEF 11½-oz. Pkg.	79c	ARTICHOKE HEARTS Au Gratin 8-oz. Pkg.	89c
PET WHIPPED TOPPING 49c Value 10-oz. Carton	39c		
CRANBERRY JUICE Welch 33c Value 6-oz. Tin	29c		

LOW, LOW PRICES!

STUFFED OLIVES	Libby's Place Pack. 89c Value 7¾-oz. Jar	79c	ALUMINUM PANS	Reynolds Cake or Loaf Pans 39c Value Pkg. of 4 8"	29c
PIE CRUST MIX	Betty Crocker 42c Value 11-oz. Pkg.	29c	TOOTHPASTE	Aim. Reg. 1.13 Family Size Pkg.	79c
PIE CRUST STIX	Betty Crocker 74c Value 22-oz. Pkg.	69c	PIE PANS	Reynolds Aluminum 9" Pkg. of 2	15c
COOKIES	N.B.C. Pin Wheels Peanut Bars 10-oz. Pkg.	59c	WILD RICE	S&W 8-oz. Pkg.	$2.39
INSTANT COFFEE	Kava $2.08 Value 8-oz. Jar	$1.89	PLEDGE	JOHNSON Reg. or Lemon $1.15 Value. 7-oz.	99c
SPONGE CLOTH	Dupont 59c Value	49c	COFFEE MATE	$1.12 Value 16 oz. Jar	83c
COFFEE	S&W Colombian Lb. Tin	$1.05	MUSHROOMS	Maid Rite Stems & Pieces 4-oz. Tin	3 FOR $1

LOW, LOW DAIRY PRICES!

COTTAGE CHEESE	CHALLENGE YOGURT	ICE CREAM	WHIPPING CREAM	SOUR CREAM
Challenge Qt. 91c	Quart 87c	Challenge All Flavors	Challenge	Challenge Pint 63c
Pint 49c	½ Pint 25c	½ Gal. Ctn. 89c	Half Pint 47c	Half Pint 37c

fresher by far produce

POTATOES U.S. No. 1 Oregon Russets 10 lb. cello bag 69¢

Mushrooms Large Size. Hot House Grown lb. 79c	SQUASH Fresh Green Italian or Summer lb. 29c	LETTUCE Red Leaf or Butter. Fresh, Crisp Heads 2 FOR 29c
BELL PEPPERS Right Size for Stuffing lb. 25c	BROCCOLI Fresh, Green Heads lb. 29c	Yellow Onions U.S. No. 1 Medium Size 3 LBS 39c

ORANGES Sweet Juice Valencias Medium Size 5 LBS 69¢

SUPER LOW PRICES!

SYRUP LOG CABIN BUTTERED 93c Value 24-oz. Btle. BTLE. 75¢

SUPER LOW PRICES!

TOWELS CHIFFON 47c VALUE JUMBO ROLL ROLL 35¢

SUPER LOW PRICES!

BUTTER CHALLENGE 1st QUALITY CUBES 1-lb. PKG. 85¢

SUPER LOW PRICES!

SAVE 50c WITH THIS COUPON WHEN YOU BUY AN 8-oz. JAR OF MAXIM FREEZE-DRIED COFFEE AT PARK & SHOP MKTS. 8-OZ. JAR ONLY YOU PAY $1.49

ONE COUPON PER FAMILY • OFFER EXPIRES NOV. 13, 1973

PARK and SHOP Food Markets

BLUE CHIP STAMPS

The Friendliest Stores in Town!

1850 SOLANO AVENUE, BERKELEY 2655 TELEGRAPH AVENUE BERKELEY

Prices Effective 7 Full days Through Tuesday, November 13, 1973.

FOOD STAMP COUPONS GLADLY ACCEPTED